TWO GIRLS SLAIN IN AUTO

Today
By ARTHUR BRISBANE
SEE PAGE THREE

BOSTON AMERICAN
LARGEST EVENING CIRCULATION IN NEW ENGLAND
NIGHT EDITION
VOL. 20—No. 17 Registered in U. S. Patent Office BOSTON, FRIDAY, APRIL 6, 1923 Copyright, 1920, by N. E. Newspaper Pub. Co. 3 CENTS: WORTH IT

JEWS SHOT IN WARSAW RIOT

☆ ☆ ☆ ☆ ☆ ☆ ☆ ☆ ☆ ☆

30 CALLED IN BOSTON RUM RING PROBE

JACK PICKFORD AND MARILYN REUNITED

THEY'VE KISSED AND MADE UP

Photo Copyright by International News Reel

News despatches tell of the reconciliation between Jack Pickford, the screen star and his wife, Marilynn Miller, star of the "Sally" show. The reunion puts a damper on a lot of rumors that have been rife in film and stage circles since it first became known that the newlyweds were on the outs. The photo goes to prove that they now intend to live happily ever after.

CARNARVON AID DOOMED SAYS SEER

Howard Carter "Will Soon Be Stricken," Says High Egyptian Church Functionary

Paris, April 6.—"The vengeance of the Pharaohs has been wrought upon Lord Carnarvon. Howard Carter may laugh, but he also will soon be stricken down."

This is the solemn declaration of Ibrahim Cyrana, Egyptian priest, and one of the highest functionaries of the Egyptian church.

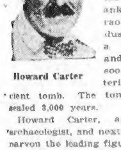

Howard Carter

Lord Carnarvon, who headed and financed the expedition of archaeologists and Egyptologists which explored the Valley of Kings, near Luxor, Egypt, and discovered the tomb of Tutankhamen, Pharaoh of the Exodus, contracted a mysterious and fatal illness soon after entering the ancient tomb. The tomb had been sealed 3,000 years.

Howard Carter, an American archaeologist, and next to Lord Carnarvon the leading figure in the exploration of the tomb of Tutankh-

Continued on Page 2, Column 5.

UNION
ASSETS $17,500,000 Incorporated 1865
Savings Deposits
Go on Interest
TUESDAY
APRIL 10TH
We would welcome your account
UNION INSTITUTION FOR SAVINGS
216 TREMONT ST., BOSTON, MASS.

Race Scratches

Get the Sporting Extra for All Race Results

AT BOWIE.

1—Gladys V., Dusk, Close Work.
2—None.
3—Bonfire.
4—None.
5—John Morrill, Serbian, Ina Kay.
6—Miracle Man, Smarty.
7—Porin, Tom Cassidy.
Weather clear; track heavy.

CHAPMAN ESCAPES 3RD TIME

Athens, Ga., April 6. (By International News Service.)—Gerald Chapman, million dollar New York mail robber, early today made his third escape in ten days.

Chapman, who was also involved in the Randolph, Mass., bank robbery, was discovered by a nurse in the basement of the Athens General Hospital, where he had hidden himself after escaping from his guarded room on the second floor Wednesday night. The terrified nurse became hysterical and the desperado made his get-away.

He was suffering from serious wounds in the hip, inflicted when he was captured in a running gun battle after his first flight from the Atlanta Penitentiary last week.

Miss Scott, nurse at the hospital, became alarmed by noises in the basement. She notified Deputy Warden Bishop, a guard over another Federal prisoner, and the two went to the basement.

NURSE HYSTERICAL.

Another nurse had joined Miss Scott and Bishop. One look at the desperado and she became hysterical.

"Don't let him get me—don't let him get me," she screamed. A half smile came to Chapman's face.

Bishop turned to quiet the hysteri-

Continued on Page 3, Column 2.

BOSTON NATIONAL BANK
Hanover and Blackstone Sts.
Member Federal Reserve System 4½% Paid on Savings Deposits
Under U. S. Gov't Control

SEA HERO JUMPS FENCE

Captain Pillsbury, Sued for Divorce, Doesn't Want Picture Taken in Court

Captain Edwin H. Pillsbury of the United States Shipping Board once enjoyed posing in all his gold braid before newspaper photographers, but then came aversion to the camera boys.

In fact, this distaste has grown so strong that today the captain spent an hour running about Roxbury Courthouse and then climbed a five-foot fence in the rear so as to duck cameramen.

The captain was present in Roxbury Court because his wife employed detectives and these inquiring men found the captain and a Miss Maud Berrigan breakfasting together one Sunday while both were en dishabille.

These same detectives learned that the dashing sea hero had occupied an apartment with Miss Berrigan, also known as Alice Mason and had introduced her as Mrs. Pillsbury.

Which is why Mrs. Pillsbury caused his arrest and why she started suit for divorce.

The hearing on the wife's petition will be heard shortly, so the criminal case against the captain was postponed today by Judge Hayden until May 9.

SUGAR BOOST PROBE REPORT UNDER WAY

Washington, April 6.—The tariff commission today began the drafting of a preliminary statement covering the sugar price situation in reply to the President's request for information on that subject.

It was indicated that probably a week would be consumed in getting together certain statistics, which the commission can obtain from government sources.

THE WEATHER

Boston and Vicinity: Fair, somewhat colder tonight; Saturday fair, continued cool; fresh, westerly winds.

Sun rises 5:19, sets 6:15.

High tide 2:53 a. m., 3:22 p. m.

Temperature: Maximum 50 at 10 a. m., minimum 37 at 1 a. m.; average 43.5.

Light all vehicles at 6:45 p. m.

We refill your cup of coffee free of charge.
CALIFORNIA CAFETERIA
3A BROMFIELD ST.

Educators, Old Chums, Quarrel Over Words of Praise

Worcester, April 6.—Dr. G. Stanley Hall, former president of Clark University, and his longtime friend, Dr. Louis N. Wilson, librarian of the university, quarrelled so that Dr. Wilson showed Dr. Hall the library door—in effect, ordered Dr. Hall out.

More extraordinary than this was the cause thereof. Dr. Hall's autobiography, now being written, contained a paragraph highly praising Dr. Wilson. The latter demanded it be eliminated. He shrank from such public praise. Dr. Hall refused. Then the tiff between old chums.

Dr. Hall has since decided to leave out the laudatory paragraph which offends Dr. Wilson.

PLEADS GUILTY, BUT JURY SAYS INNOCENT

New York, April 6.—Phillip Cohen, twenty, of Brooklyn, was afraid a jury before Judge Mancuso would find him guilty of criminally receiving stolen property. So he pleaded guilty to avail himself of leniency. The evidence seemed very dark to Cohen.

Judge Mancuso polled the jurors to see what they thought about the case. The result was to find they all thought he was innocent. Cohen was accused of receiving $1,000 worth of stolen radio tubes. He will be sentenced next Wednesday.

BITES WRIST ARTERY IN SUICIDE ATTEMPT

New York, April 6. (By International News Service).—Facing a charge of assault and robbery, Edward Doherty, 27, attempted suicide in his cell today by gnawing the artery in his wrist. He had bitten through the flesh and severed the artery when jailers discovered him.

Police said Doherty, who is a restaurant proprietor, admitted the robbery, explaining that he didn't need the money "but craved excitement."

TWO GIRLS SLASHED TO DEATH

Throats Cut, Bodies Are Hurled From Auto on Lonely Staten Island Road

(By International News Service)

New York, April 6. — The bodies of two bobbed haired young women, their throats slashed with a butcher knife, were found today by a roadside at Garrison, Staten Island, by a milkman.

The victims were identified as Miss Irene Blandino, eighteen, of Jersey City, N. J., and Miss Bessie McMahon, twenty-seven, of Utica, N. Y.

James Blandino, husband of one of the slain women, was questioned by the police, but not detained. He is the owner of a barber shop.

Brozari Di Lorenzo, a barber employed by Blandino, told detectives that Mrs. Bandino and Miss McMahon, who was visiting her, had not returned to the Blandino home in the rear of the shop since they left early yesterday evening.

He said Blandino had been perturbed because of their absence.

Miss McMahon wore a wedding ring and is believed to have been a married woman also. She was a particularly beautiful girl.

The bodies were warm when found

Continued on Page 3, Column 5.

'DEVILS OF DOPE' RACK, SAYS JUANITA HANSEN

Juanita Hansen, whose name a few years ago was emblazoned from Atlantic to Pacific as a motion picture leading woman, continues today her remarkable narrative of life as a narcotic drug fiend.

Her series of articles, which is appearing exclusively in the Boston American, is shocking in its revelations of how narcotic drugs can bring about the downfall of a girl.

It is a story that she begs all sensible people to read and to tell the young folks of the family about, so that they can be saved from the terrible penalty she has had to pay because she became a drug victim.

By JUANITA HANSEN
Copyright by N. Y. American
(Continued from Yesterday)

I had to get East and report for work with the Eastern firm in January. In order to keep my contract it was necessary for me to work night and day. I had two directors, two camera men, two staffs of electricians, painters, carpenters, every one that makes the studio force.

But I worked the two shifts. For three weeks I averaged an hour and

Continued on Page 8, Column 1.

SUPERIOR HEMSTITCHING CO.
Hemstitching, 8c yard. Buttonholes. All kinds of dress plaiting. 41 Winter st., Room 410, Boston.

Restores Health After Illness
Father John's Medicine builds new strength. No dangerous drugs.—Advt.

JEWS SHOT IN RIOT AT WARSAW

Outbreak Follows Protest Against Russian Execution of Prelate

Warsaw, April 6.—Heavy forces of cavalry patrolled the streets of Warsaw today following a violent outbreak in which more than fifty persons were wounded.

The casualties occurred in an anti-Jewish manifestation following a mass meeting to protest the execution of Rev. Mgr. Butchkavitch, Roman Catholic Vicar-General.

Jewish stores were attacked and looted. A crowd of 100,000 tried to storm the Soviet legation, but were held back by soldiers and police. The situation is tense and further outbreaks are expected.

30 Russian Officers Shot as Traitors

London, April 6 (By International News Service) — Thirty Russian army officers were reported today to have been shot at Petrograd after being found guilty of treason.

Six hundred and fifty persons were said to have been arrested in various parts of Russia, some charged with conspiring against the Moscow government, others with complicity in a plot to poison soviet officials. Some of the prisoners already have been deported to Siberia.

Hostages are reported to have been seized who will be liable to execution in the event of Lenine's death.

While no details were given, it is presumed that the hostages were taken from the faction which is suspected of plotting trouble if Lenine dies.

A continuous stream of reports of all kinds are being received here regarding Russian conditions. One was that Lenine was improving; another was that he had died some time ago, and his death was being kept secret.

The report that Leon Trotsky's illness is due to a poison plot persists.

A dispatch from Stockholm, quoting the newspaper Tidningen said

Continued on Page 2, Column 1.

Demands Pope Be Tried as Enemy of Russia

Riga, April 6 (By International News Service).—A Moscow dispatch today quoted the official Bolshevist newspaper Pravda as advocating that Pope Pius XI., head of the Roman Catholic Church, be tried in absentia (that is, with the defendant absent).

The Moscow newspaper asserted that evidence was obtained at the recent trials of Archbishop Zieplak, Vicar-General Butchkavitch and other prelates which showed that the Pontiff at Rome was responsible for the counter-revolutionary activities.

B. & M. TRAIN KILLS DEAF, DUMB MAN

Charles R. Walker, deaf and dumb, a glazier, living at No. 41 Prichard avenue, Somerville, was struck and fatally hurt by the in-bound express from Marlboro while crossing the Boston & Maine Southern Division tracks at Somerville Highlands station today. He died soon after arriving at the Relief Hospital.

There is no public street crossing the tracks at that point.

BANK STATEMENT

Bos. Cl.	$63,000,000	Bos. Bal.	25,000,000
Bos. Bal.	25,000,000	Bos. Cl.	62,000,000
N. Y. Cl.	$62,000,000	N.Y. Bal.	83,000,000
N. Y. Bal.	88,000,000	N. Y. Cl.	$62,000,000

SOCIETY LEADERS INVOLVED

U. S. Grand Jury to Quiz Prominent Citizens in $1,000,000 Liquor Plot

The Federal government today issued 30 subpoenas for as many well-known citizens of Boston, Pawtucket, Newport and other New England cities.

These men will be brought before the Federal Grand Jury on Tuesday to tell what they know about the Million Dollar Conspiracy.

Every person subpoenaed is said to be prominent either because of their financial rating or social connection.

It is charged by the Federal men that information from the men to be brought before the Grand Jury next week will reveal the workings of the greatest bootlegging outfit that has sprung up since prohibition, a clique backed by practically unlimited funds, with ramifications extending to Cuba, Bermuda, Canada and across the Atlantic.

This gigantic ring, the agents allege, has specialized in trade with wealthy men and exclusive clubs, selling only the best grades of booze.

It is reported that the British steamer Avontown, which last week

Continued on Page 2, Column 6.

MARTIN E. KERN FINED FOR PERJURY

New York, April 6.—Martin E. Kern, who recently purchased the patents and assets of the Bosch Magneto Co. from the alien property custodian, today pleaded guilty to perjury in representing himself as an American citizen when applying for passports and was fined $2,000 by Federal Judge Goddard. The sale of the Bosch patents to Mr. Kern, Federal officials said, probably would be revoked, as the alien enemy act prohibits the sale of confiscated enemy property to an alien.

CRUSHED TO DEATH IN ICE CONVEYOR

Thomas Mulcahy, fifty-one years old, of No. 225 Allston street, Cambridge, died at the Cambridge Relief Hospital as a result of being crushed in an ice conveyor at the plant of the Neapolitan Ice Cream Company in Cambridge. He was caught in the mechanism by an endless chain.

300 GUESTS FLEE FROM HOTEL FIRE

Hot Springs, Ark., April 6.—Many of the 300 guests at the Arlington Hotel here were carried down ladders by the firemen when a blaze put the elevators out of commission and cut off the stairways.

Many were overcome by smoke, but no one was reported seriously injured. It is believed the fire started in the grill room.

FIFTY PERSONS WOUNDED IN ANTI-JEWISH RIOTS IN WARSAW

30 RUSSIAN OFFICERS ARE EXECUTED; 650 ALLEGED PLOTTERS ARRESTED

Continued from First Page.

that George Tchitcherin, Commissar for Foreign Affairs, has fallen ill and that his sickness is developing into a dangerous malady. According to this dispatch Litvonoff has succeeded Tchitcherin as head of Foreign Office.

Anti-semitic rioting has broken out in Ukrania following the violent disorders when protests were made against the forthcoming trial of Metropolitan Tikhon of the Russian Orthodox church. The religiously inclined peasants are insisting that the Rev. Tikhon be liberated and to enforce this request they attacked Red troops.

Death sentences were pronounced upon several important government employes today after they had been found guilty of accepting bribes.

A. Tomsky, head of all Russian labor unions, said he was sending an invitation to Eugene V. Debs to visit Russia and that similar invitations would be sent to members of the American Workingmen's League.

340 Slain in Ukraine for Vicar Protests

By Associated Press.

Berlin, April 6.—Serious conflicts in the Ukraine between Bolshevist troops and peasants are reported in dispatches received here by way of Lemberg.

The Bolsheviki are declared to have executed 340 peasants, apparently because of protests against the Soviet prosecution of high church dignitaries.

Anti-Jewish pogroms are reported from the Ukraine and many Jewish families are said to be fleeing toward the Polish frontier.

Russian Reds Shoot 200 in Georgian Massacre

London, April 6.—Wholesale execution are being carried out by the Russian Communists in Georgia in an attempt to wipe out the country, it was charged by the Georgian representatives here today.

Bolshevists shot 200 persons and seized 21 of the most prominent citizens as hostages. Georgia is one of the new republics created on the fringe of Soviet Russia. It is in the Caucasus and was formerly a part of the old Russian Empire.

WEDDING PARTY MAY BLOW AUTO HORNS

Washington, April 6.—Wedding parties, in the opinion of the District of Columbia Police Commissioner, should not be held to the decorous standards of street traffic regulations. The Commissioner ordered the release "in time to catch their train" of Edward Dean and his bride, after they had fallen into the clutches of an unromantic traffic policeman, who took exception to the tinpan din and excessive horn blowing, and escorted their entire wedding party to the police station.

"That's just foolishness," the Commissioner told the policeman. "Most people only get married once, and they ought to be free to celebrate it."

27 HURT IN TRAIN WRECK IN IOWA

Marshalltown, Iowa, April 6.—Twenty-seven persons were injured, three probably seriously, in a wreck of a Minneapolis-Kansas City passenger train, on the Chicago, Great Western, three miles east of this city.

Priests Chose Death to Forsaking Faith Before Red Court

Moscow, April 6.—The trial of Vicar-General Butchkavitch, Archbishop Zepliak and sixteen Roman Catholic priests by the Soviet, which resulted in the execution of Mons. Butchkavitch and prison terms for the others, was a mockery of justice and a hideous farce of jurisprudence.

Details of the memorable trial made known today reveal facts which illuminate the weird and bloody political nightmare through which Russia struggles. The world has become accustomed to stories of inhuman brutality committed in time of war, during moments of passion, when hate has free play and prejudice is unbridled.

But here was the session of a court, with counsel for the defence, a prosecutor and three judges—a court hearing presumed to be held along approved parliamentary lines.

SPECTACLE OF CRUELTY.

The judges, the prosecutor, the wolfish spectators, were not there to give justice. They were gathered there like cats playing with mice. There is no doubt, in view of what occurred, that the verdict of the judges was written before the trial began; that the court hearing was a spectacle of cruelty rather than a proceeding of justice.

Two factors stand out—the beastly blood-lust of the prosecutor, Krylenko, and the dignity and heroism of the churchmen in the dock. Most of them were old men—several, including the archbishop, had reached the age of seventy years. The whole affair seemed to be a throwback to the days when the Christian martyrs met death as punishment for their faith.

TO CRUSH OUT RELIGION.

There seems to be no doubht that the trial of the Catholic priests was simply an incident in the campaign of the Soviet to kill religion in Russia.

Here are the crimes of which the prelates were convicted and which one of them—Butchkavitch—was stood up against a wall and shot to death:

> Each of the prisoners confessed to the heinous crime of teaching children the catechism. They further afirmed that they intended to continue to do this.
>
> Each of the priests confessed to saying mass. They purposed to continue to say mass.
>
> Each of the priests confessed to discussions held at various times at which various laws were taken up—the new divorce law, the law of separating church and State, the law separating church and school and other decrees of the Soviet. No political action was taken or planned by the priests, the evidence showed. They were merely discussions.

Krylenko conducted his side of the case as though it were a farce, rather than a tragedy. The merriment in his eyes faded only when it was replaced by a hatred that called for the blood of the prisoners. In marked contrast was the dignity, the grace, the simple courage with which the prelates conducted themselves.

ACCUSED AS PLOTTERS.

The defense proposed that the series of incidents charged by the prosecution be taken up separately, each on its merits. Krylenko objected, insisting that they were part of a general counter revolutionary conspiracy against the Soviet government.

The judges upheld his point. They made it clear that any men who meet together to discuss in a critical manner the decrees of the Soviet government are counter revolutionists.

During a service a couple of the Red army entered and ordered the congregation out. One of the accused priests was officiating. He was kneeling at the time before the blessed sacrament, after he had finished mass. It was charged that his action in falling upon his knees was an appeal to the religious fanaticism of the people, and, therefore, a crime in the eyes of the Bolshevik government.

The priest was sentenced to ten years for this crime.

The archbishop made a speech from the dock. He said he had confined all his efforts to teaching his people the truths of their holy religion, those same truths which the church has taught for twenty centuries. He said:

ACCEPT FATES BRAVELY.

"Today I stand before a temporal judge. Tomorrow, perhaps, I shall stand before the Eternal Judge. I hope the temporal judge is just to me, and the Eternal Judge merciful."

The death sentence was passed on Archbishop Zepliak and Vicar-Geeeral Butchkavitch at midnight on Palm Sunday. They received it with smiling faces, as though it were a reprieve rather than an edict of death.

"Not my will, but thine," was the concluding sentence in the speech of Edward Yunevitch, the youngest of the accused priests.

Following the death sentence, an indescribable scene took place. Women in the audience screamed in hysteria and fainted, falling on the floor. Soldiers of the Red Republic dragged them out like beasts. In the street extraordinary military precautions were taken to prevent a demonstration.

EGYPTIAN SAYS CARTER IS DOOMED

Continued from First Page.

amen, scoffs at the idea that Lord Carnarvon fell under the curse of the gods of Egypt. He expressed determination to carry out the plans of the expedition in accordance with Lord Carnarvon's desires.

"This is not the first time that sacrilegious explorers have been slain by their own temerity," declared Cyrans, as he predicted the death of Carter.

"Each tomb of a Pharaoh bears an inscription called the "seal of execration," foretelling a terrible death for the disturbers of the Pharaoh's sleep. I am certain Lord Carnarvon did not read these hieroglyphics, or he would not have continued.

"As it was, he withdrew at the very threshold of the tomb, but not before the harm had been done and the sacrilege committed.

"Other explorers avoided the curse of the gods of Egypt by the scrupulous observances of the Egyptian ritual," he said. "They hired priests to chant for twenty-four hours before the tombs were opened, and in that manner appeased the wrath of the gods.

NO INVOCATION.

"But Lord Carnarvon scoffed at our gods—if not by word, at least by his actions. He used the tomb as an occasion for shameful commercial publicity. There was no prayer, no invocation—nothing but obscene pillage, impure traffic and shameful curiosity.

"All who have studied Egyptology, learning of the marvelous civilization existing in Egypt 3,000 years ago, will not be surprised at the sudden and mysterious death of Lord Carnarvon.

"Nor will they be surprised when Howard Carter meets the same fate at the hands of the gods of Egypt. He is doomed as surely as was John the Baptist when Salome danced for Herod."

Mosquito Caused Death of Explorer, Press States

London, April 6.—"Lord Carnarvon went to Luxor on March 6. Two days later, when in the Valley of the Kings, he was bitten on the right cheek by, it is believed, a mosquito. He paid no attention to the bite, and the following day took off the scab while shaving.

"The wound became infected. Possibly by dust or probably from a fly. A slight swelling followed in the glands. At Cairo on March 17 erysipelas developed."

This is the explanation of Lord Carnarvon's fatal poison insect bite as made by the London newspapers.

A little incident which shows that Lord Carnarvon collapsed and died suddenly was the fact that just before death he felt so much improved that he sent for a barber and had a shave and a haircut.

Gold Statuette Richest of Carnarvon's Treasures

London, April 6 (By the Associated Press).—The disposition of the late Lord Carnarvon's antiques has become a question of public interest. They include many rarities of all periods purchased at very high prices. The gem of the collection is said to be a portrait statuette of Thothmes III., found in Egypt during the war by native excavators. Carnarvon paid thousands of pounds for the little treasure. It is about seven inches in height and is of solid gold. It dates back to approximately 1550 B. C.

Whether the Earl disposes of his collection in his will is unknown, but the hope is expressed he may have bequeathed it to the nation. The possibility of it being sold is also suggested.

BRAIN POISONED, GIRL TALKS 10 DAYS

Columbus, O., April 6. (By International News Service).—Physicians at the Sawyer Sanitarium at Worthington, near here, today were puzzled over the strange malady of Mrs. William Montgomery, twenty-two, of Logan, O., admitted to the sanitarium after an attack of "talking sickness" following influenza.

According to her physician, Mrs. Montgomery has talked incessantly for ten days. She has a high fever and is extremely restless. Physicians believe that poison from the disease had attacked her brain.

30 SUMMONED IN RUM RING INQUIRY

Continued from First Page.

unloaded hundreds of cases of excellent whiskey off Block Island, is one of the principal runners for the ring.

Some of the names on the summonses issued today resulted, it is understood, from lists discovered by Federal agents after the recent arrest of Mrs. Lena Costello, wife of James Costello, in her apartment on Commonwealth avenue, Allston, and the arrests of Abraham Gildberg and David Perto.

Mrs. Costello, Perto and Goldberg pleaded not guilty before Federal Commissioner Hayes today to charges of conspiracy to smuggle liquor into the United States. They were held for continued hearing Friday, April 13.

When the cases of Mrs. Costello and the two men were continued today their counsel, ex-Assistant United States Attorney Shea, asked for reduced bail. Commissioner Hayes said that, from information he had received, the alleged conspiracy extended over quite a period, was operated on a large scale and involved considerable money.

Shea argued that these points, if established, could not change the maximum penalty. But the commissioner differed, saying that the charges might involve many overt acts on each of which defendants, if convicted, might be sentenced. So the same bail was required, $7,500 for Mrs. Costello and $10,000 each for the men.

30 PLOTTERS ARE SEIZED IN MEXICO

By the Associated Press.

Mexico City, April 6.—More than thirty persons were arrested at Santa Julia, a suburb of Mexico City, while engaged in a meeting which the authorities charge was held for the purpose of plotting against the government. Several of those arrested were foreigners.

HANDY BAG COUPON
No. 50 Clip It Now!

Present this coupon, with two others clipped from the Boston American on consecutive days, with 33 cents, at the first floor of the Boston American, No. 80 Summer street, or from our newsdealers, and receive one of Boston's New Handy Bags.

(Note—If you want it sent by mail send 5 cents extra. Address Handy Bag Dept., Boston American. Do NOT mail postage stamps as cash.)

Filene's Automatic Bargain BASEMENT

It's a long time since we've had such news as this!

half a thousand very exceptional NEW DRESSES

Saturday at 9—they go out! Take this tip—be here at 9 o'clock!

$10 MISSES' WOMEN'S

Such good styles, so many shades, such unusual dresses—see the style features—pleats, tucks, cording, applique—and come early Saturday—sizes 16 to 42 in lot.

New oriental print, fibres or crepes $10
New plain canton crepe dresses $10
New silk print foulard dresses $10
New rustling taffeta dresses $10
New moire ribbon dresses $10
Plain silk crepes with printed trimmings $10
New front drape dresses $10
New Bobolink all over embr'd canton crepes for $10
New short or long sleeves $10
New hip line drape effect dresses $10
New shirred dresses $10
New panels and bows $10

ALL of us are endowed with common sense, but those who use them wisely accumulate dollars and cents by shopping in Filene's Basement.

First low prices or we lose in accordance with our automatic reduction plan—
25% reduction after 12 selling days
50% reduction after 18 selling days
75% reduction after 24 selling days
Goods given away after 30 selling days

1631 prs. new earrings
Great variety, great savings.
39c

HUNDREDS OF OTHER BARGAIN LOTS NOT ADVERTISED—NO MAIL ORDERS

7 like cut at $10
$10 Oriental print dress with diagonal collar and new drape

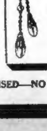

GILCHRIST'S BASEMENT STORE
OPERATED ON SELF-ACTING REDUCTION PLAN

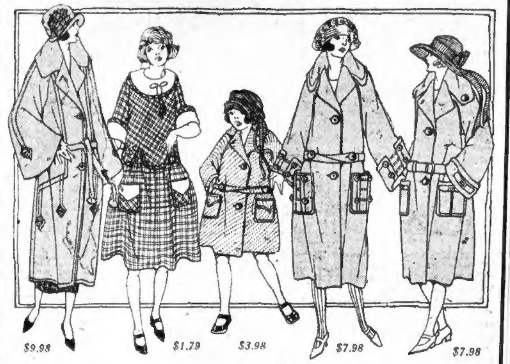

Girls' and Juniors' Coats

A splendid lot of all wool polaires and overplaids in new sporty models. Unusually well tailored—smart belted styles. A practical coat for dress or every day wear. Sizes 8 to 17 years.

$9.98

Girls' Coats
Dozens of Styles $7.98 All Wanted Shades
Polaires, overplaids, dressy fabrics; full flare and belted styles. Plenty of tans in the lot. Sizes 7 to 16 years.

Spring Dresses
Organdies Dainty, ruffled, plain colors.
Ginghams Contrasting collars and cuffs; washable.
$1.79

Little Tots' Coats $3.98
Cute belted coats in all wool tweeds. Tan only. Lined. Sizes 2 to 6.

Women's and Misses' Spring Dresses
$12.98
—Canton Crepes
—Taffetas
—Other Spring Materials

Attractive models. Slenderizing lines for the larger woman. A variety of new styles in the popular spring materials. Some tricoshams and georgettes in the lot. Unusual trimmings of braid, tinsel, ribbons and lace collars. Sizes 16 to 48.

Self-Acting Reduction Plan
Goods must sell quickly or be reduced
25% after 12 selling days
50% after 18 selling days
75% after 24 selling days
Goods given away after 30 selling days

Boston's ONLY Self-Acting Reduction Basement Giving Legal Stamps

BOSTON AMERICAN
LARGEST EVENING CIRCULATION IN NEW ENGLAND
BOSTON, FRIDAY, APRIL 6, 1923

Rest Your Eyes
Read the Green
Advice of Oculists

WEEKS DENOUNCES PACIFISTS

☆ ☆ ☆ ☆ ☆ ☆ ☆ ☆ ☆

Trust's Grip on Gasoline Is Broken

Today

Mellon's Good News
Ghosts? Poison? No, A Bug
A Dead Heart Beats
The Sun Our Best Doctor

By Arthur Brisbane

Copyright, 1923, Star Co.

SECRETARY MELLON of the Treasury, a financial genius well chosen by the President, tells you that business is good, manufacturers and railroads expanding their facilities. "Every blast furnace in the Pittsburgh district is blowing for the first time in a number of days. The Carnegie Steel Company is operating at 99 per cent. of capacity. Other big plants are running near a maximum."

That's encouraging now, and it comes from a man who understands what he discusses.

LORD CARNARVON is dead, deserving regret and honor. He spent well, for the education of the world, part of the great fortune that old Rothschild left to Lady Carnarvon, Rothschild's adopted daughter.

Romance attends such a death, and breaks out in various ways. The native Egyptians are afraid to go near the tomb now to continue their work. They think ancient poisons are there to kill intruders. Money will restore their courage.

CONAN DOYLE, who sees spirits in stones and ghosts in the running brooks, is sure that ghosts defending the old tomb caused the death of the English lord.

What about those that have broken into a thousand other tombs in Egypt, for a thousand years past? Were the ghosts asleep?

The bite of a poisonous insect, causing blood poisoning, followed by pneumonia, killed Carnarvon.

ADRENALIN INJECTED into the tissues of the heart has, undoubtedly, revived those pronounced dead by surgeons, and that actually were dead, and would have stayed dead had not the adrenalin been injected. Dr. Crile of Cleveland deserves the honor of this discovery.

Adrenalin is extracted from small glands, one located above each of the kidneys. Those glands, of use unknown until recently, control the blood supply and the heart's action. So great is their power that they can force a heart that has stopped to begin beating again. Science hasn't reached the end of its journey.

OF ALL CURES the best is sunshine. In a "sun sanitarium" in the Alps many cures of consumption are reported.

Children can be cured of the rickets by keeping them in the sun.

Protect the top of the head, however, against actinic rays when the sun is hot. A hat, white on the outside, black or dark green inside, is best. The happiest creature in the hot sun is a man with a black skin, wearing a white robe. The white keeps off the heat rays, the black skin keeps out the actinic rays.

A real sun cure means walking in the sunshine naked, except for protection on the skull. Exposing the whole body to the sunlight causes blood pressure to fall. The breathing becomes deeper and slower, the amount of air inhaled greater and the strain on the heart less.

Sunshine on the skin expands the little capillary veins, bringing blood to the surface, which is good for the surface and good for the blood, increasing both red and white blood corpuscles, the protective army of our blood system.

THE BEST exercise for human beings would be walking up and down in the sunlight with no clothing on except a white hat with a crown lined with black. However, modesty is more valuable even than sunlight. So there must be a compromise.

IT IS announced from Washington that the President "will force his fight for the world's court." If he does he will conduct a fight against his reelection for the presidency. The world court, as Lord Cecil said when he arrived here, is only a branch of the League of Nations.

LORD CECIL, admirable gentleman, makes a good fight for his country, the British empire. But he has not helped the League of Nations in America

Continued on Page 14, Column 1.

SHOTS FIRED AT RESCUER, GIRLS SAY

MARCELLA AND GERMAINE MEYER

Jamaica Plain girls who charge they were attacked by two Readville youths while riding in an auto. One of the boys, Arthur Lehman, has been indicted. The other boy named in the case is his cousin, William.

YOUTH INDICTED FOR ATTACK ON SISTERS

Arthur Lehman, twenty, of No. 77 Hinsdale road, West Roxbury, has been indicted by the Norfolk County Grand Jury for attacking eighteen-year-old Germaine C. Meyer of No. 19 Grosvenor road, Jamaica Plain.

The indicted youth and his cousin, William, twenty-three, of No. 22 Lakeside avenue, Readville, met Germaine and her sister Marcella, on Christmas night to take them for a ride. They went from Jamaica Plain to Milton.

There, the girls claim, the boys attacked them. William Holgren, caretaker of the Forbes estate, where the alleged assault occurred, interfered and one of the two boys is said to have fired several shots to scare him away. The girls fled.

FIND CHAPMAN; GONE AGAIN

Continued from First Page.

cal nurse. Her excitement seemed increased by his effort to reassure her. No one seemed to have any fears for further trouble from Chapman. "He looked too much like a dead man," Miss Scott explained.

In the confusion, Chapman quietly started up the stairs. Miss Scott went with him, while Bishop remained with the hysterical nurse. Miss Scott told him he better let her put him to bed, his condition was so apparently on the edge of collapse.

"I believed he had made up his mind to go with me quietly," the nurse said later. "He looked so tired and helpless and there was such a longing for sleep in his eyes."

SEES FREEDOM.

Then "the man who would not stay captured" caught sight of the open door, beyond it—freedom.

"I'd better not. I'd better not. Thank you, though," the convict told Miss Scott. He braced his shoulders, summoned his remaining strength and dragged his woulded form out of the building, while the nurse stood watching him. She made no outcry, just watched him.

"I watched him until he had reached the end of the walk," she said later. "I was sure that he would abandon his plan of escape as soon as he realized how frightfully weak he was.

"When he reached the end of the walk, I saw him plunge into some shrubbery and lost sight of him. I started, and rushed to notify Mr. Bishop."

The hospital grounds were searched at once. There was no trace of Chapman.

Athens police immediately made a search of the neighborhood. With the return of daylight the hospital grounds and vicinity again were scoured.

Hospital physicians said they believed "the man who would not stay captured" was either dead or unconscious by now. They said he could not have the strength to continue his flight from Athens.

3 DETECTIVES GUARD 'GERRY' IN NEW YORK

New York, April 6.—When Geraldine Farrar arrived here from Philadelphia, with three detectives guarding her in her private car, she faced the unpleasant possibility of having every detail of her divorce against Lou Tellegen brought out before a jury.

Heretofore, the case has been heard in the comparative secrecy of a referee's hearing, with only the names of the co-respondents being made known. Now, however, Judge O'Malley, of the Supreme Court, has granted a stay of his order refusing Miss Stella Larrimore, one of the co-respondents, the right to have the charges against her heard before a jury.

Miss Larrimore has been Tellegen's leading lady in his vaudeville sketch this season.

Judge O'Malley ordered a delay until April 20, and before that time it is believed, Lou Tellegen will have returned to New York to aid Miss Larrimore's fight to prove that the testimony of Miss Farrar's detectives was not true. These men told the referee, among other things, that they had seen Miss Larrimore and Tellegen "petting" for long periods in her vestibule.

Tellegen is now playing in New Orleans, but he notified Louis Brodsky, attorney for Miss Larrimore, that he would be glad to come to New York to defend her name.

METHODISTS SCORE EMBASSY DRINKING

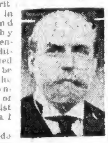

Secretary Hughes

Washington, April 6.—A strong protest to Secretary Hughes against the use of spirituous liquors in embassies and consulates by foreign representatives accredited to the United States will be made during the Baltimore conference here of the Methodist Episcopal Church.

The attitude of the conference cannot be gauged accurately in advance, but in view of an attack on "tippling diplomats" by Rev. Clarence True Wilson, secretary of the board of temperance, it was regarded as practically certain that the resolution would pass.

"We could if we chose, and we will in time, ask the foreign governments to recall any man who can't get along without his wine," declared Dr. Wilson.

DRIVER'S HAIR SINGED BY BLAZING TRUCK

Joseph P. McElaney was backing a truck into the Dodge Service Garage at No. 24 East Concord street, South End, today when flames burst from the hood. McElaney's hair and eyebrows were singed as he tried to beat out the flames. Firemen took over the job for him, keeping the damage down to $25. The truck is owned by Joseph McCabe of No. 43 Sharon street, South End.

PACIFISTS 'ENEMIES OF U. S.'

Weeks Calls Them Foes of Republic and Associates of Communists

Washington, April 6.—Pacifist propagandists and organizations in the United States were denounced as public enemies today by Secretary Weeks in a statement made public by the War Department.

Americans would do well, the statement said, "to inform themselves of the facts and to examine into the character and patriotism of those who are promoting the pacific campaign before taking a step that may readily align them with the enemies of the republic."

RAILS FALSE FIGURES.

Widespread circulation of incorrect and misleading statistics, Mr. Weeks said, had been accomplished by pacifist agencies, including "those forces in America who are preaching revolution and the establishment of a communistic government and also those who seem to believe that any army or navy is unnecessary."

Uninformed but patriotic citizens, it was added, are lending themselves to reduce if not destroy the military safeguards of the nation as a result of pacifist propaganda.

"If there can be any different degree of responsibilities among citizens for the observance of law, men of such influential circles as these should be considered even more guilty than those of whom society expects less.

"If by their example in the nonobservance of this particular law, there shall develop a lack of regard for other laws—a lack of regard upon the part of others for the laws upon which these men depend for their large interests, they could not be surprised in the break down of the governmental fabric—and whose loss of property, happiness and prosperity would be so great as theirs?"

DENOUNCES BULLETIN.

"Typical of the material that is being used in this, what seems to me to be a dangerous campaign," the Secretary continued, "is the following, which appeared in a recent bulletin of an organization calling itself the National Council for the Prevention of War, which has its headquarters in Washington:

"'The officially-prepared chart enclosed shows that we are allowing one-fifth of our budget for 1924 for the army and navy. More than 85 per cent. of that budget will go for past and future wars.'"

Secretary Weeks said the chart carried a legend stating that it had been prepared by the Federal Bureau of Efficiency from the budget report submitted to Congress by President Harding in December, 1922.

"This government is not and never has been spending 85 per cent. of its budget for military purposes," Mr. Weeks declared.

QUOTES LAST BUDGET.

"The budget report of December 4, 1922, in a comparative tabular statement numbered 9, shows that approximately a lesser amount of the annual budget is being expended for the national defence now than in the fiscal year 1915. In the latter year, 24.8 per cent. of appropriations actually made for the national defence for the fiscal year 1924 were 13.5 per cent. of the total.

"It is an important fact that the pacifists erect the figure of 85.3 as a means of propaganda only. When they come to urging their views on Congress, they concentrate their entire effort on the purpose represented by the figure of 13.5 per cent for national defense. Never do they suggest means for reducing the public debt charges or the pension and veterans' bureau expenditures. All that they seeek to eliminate is the relatively small expenditure for military defense of the country."

Widow of "T. R." Is Heroine

MRS. THEODORE ROOSEVELT

(Photo Copyright by Schloss, N. Y.)

New York, April 6.—While fifty other patrons fled before the clouds of smoke, Mrs. Theodore Roosevelt calmly directed employes in saving two oil paintings of her late President-husband after fire broke out in the "Double R" coffee house in West Forty-fourth street.

The two paintings are featured in the coffee house of which her son, Kermit Roosevelt, is a part owner.

Fire started in a coffee roaster in the kitchen and spread rapidly. Mrs. Roosevelt refused to leave until the employes had secured canvasses and covered the paintings.

FIND BODIES OF SLAIN GIRLS

Continued from First Page.

and it is not believed they had been dead more than an hour. The bodies, fashionably clothed, were found on opposite sides of the road in a clump of underbrush.

In the grass near one of the bodies the knife was found.

No blood stains were found on the ground and police believe they were murdered elsewhere and their bodies thrown from an auto.

THROATS OF VICTIMS CUT.

Both women, besides having their throats cut, had big gashes cut down their back between their shoulder blades. The wrist of the blonde woman had been cut.

The place where the bodies were found is an exclusive section, but thinly settled, and is the redezvous of bootleggers and joyriders. Nearby a creek trickles its way to the bay, affording just enough water to float small crafts of rum smugglers.

Walter J. Donovan, the milkman who found the bodies, was taking a short cut back to his dairy about daylight when he found the body of one girl.

He looked around and on the other side of the road, found the body of the other victim. He leaped into his wagon and drove to the Stapleton police station, where he reported the tragedy.

Acting Inspector Cornelius Colahane went to the scene, accompanied by detectives from the Homicide Squad. Captain of Detectives E. L. Von Wagener assumed charge of the case and twenty detectives were assigned to assist him.

He immediately ordered every exit from the island guarded on the theory the murderers might still be near.

The district attorney also sent a representative to the scene.

Donovan, while not under suspicion, is held near the scene so he can be questioned from time to time.

BODIES ARE IDENTIFIED.

Identification of the bodies was made by means of an artificial limb used by Mrs. Blandino. In her pocket was found a receipt for the limb.

It was from John N. Eschen of New York, dated March 28 and $55 was still due on the original bill of $112.50.

Detectives questioned Eschen who said:—

"Mrs. Blandino came into my place for an adjustment Saturday. I remember noting that it was the first time in more than a year I have known her that she ever came here without her husband.

"Her hair was dark brown, as I remember her, and she was rather pretty."

Eschen said Mrs. Blandino first came into his shop about a year ago in answer to an advertisement and had been in many times since to get minor adjustments. He said she did not appear worried when he saw her Saturday.

Evidence of fresh marks from automobile tires and no signs of a struggle at the scene of the finding, strengthens the police theory that the young women were killed before they were brought to the place. Their hats were found several feet from the bodies.

The nearest house to the spot where the bodies were found by Donovan is 400 yards. There are many places in a radius of several miles where the murder could have been committed with little danger of cries being heard.

U. S. SOLDIER BEATEN AND ROBBED

Knocked Out in North End Alley; Two Youths Arrested After Chase

Private Charles Blanchard of Camp Devens walked down Hanover street today wearing a brand new uniform and with $80 in his pocket.

Two men leaped from an alley, seized him by the throat and dragged him back in. He fought desperately. They knocked him unconscious.

A woman, hearing sounds of the scuffle, opened a window and began screaming.

Patrolmen Curry and Carella, nearby, responded to the alarm. They chased two men to Commercial street and thence to Charlestown Bridge.

Booked at Station 1 they gave the names of Joseph Sacco of Prince street and Charles Varra of Prince street. They were held by Judge Parmenter today on bail of $2,000 each for appearance May 1.

Blanchard was picked up and taken to Haymarket Relief Hospital where his condition was found to be serious. He will recover.

BOY SOLOIST WONDER IS LOST TO BOSTON

Brent Curtis

Brent Curtis, the boy soloist with the "wonder voice," for four years a singer at Trinity Church, has been lost to Boston. By an agreement with the famous Grace Church in New York, he will be cared for by the church and given a college education. Brent who is fourteen years old, is the son of E. M. Curtis, a druggist, of No. 88 Fairview avenue, Belmont.

Critics say that he has a range of three octaves to "a good ringing high D above the staff" with a voice of brilliant power. His singing at the Associated Industries banquet to Charles Schwab at the Copley Plaza last November greatly impressed the steel magnate, who is believed to be back of the Grace Church engagement. He is the highest paid boy soprano in the United States.

20 RUMMAGE SALES TO AID VETERANS

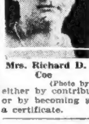

Mrs. Richard D. Coe

(Photo by Bachrach)

Twenty rummage sales in different cities and towns will be conducted April 17-18 in the interests of war veterans at the hospitals and at the Army and Navy Club on Park square. Mrs. Richard D. Coe, executive secretary of the army and navy service committee, wants everyone to help in this worthy cause, either by contributing to this event or by becoming a comrade through a certificate.

Flogged By Klan in Georgia

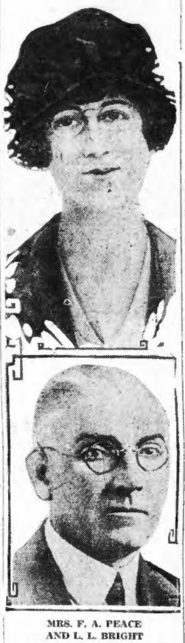

MRS. F. A. PEACE AND L. L. BRIGHT

Photos By International News Reel

Macon, Ga., April 6.—Masked Klansmen kidnaped Mrs. Frederick A. Peace, No. 437 Port Washington avenue, New York City, and Lynwood L. Bright, of this city, and flogged Bright in the presence of the woman, near the negro quarter of the city.

The flogging is said to have been administered because Klansmen resented the introduction of a negro witness by Bright in obtaining a divorce from Mrs. Bright recently. Mrs. Peace was named co-respondent by Mrs. Bright.

Bright was given twenty-four hours in which to leave the city. The woman was not molested, other than being bound and gagged, and forced to witness the brutal treatment of her escort.

ELOPING COUPLE ARE BALKED BY GIRL'S MOTHER

Springfield, April 6.—Pasquale Boenzo was whispering sweet nothings in the ear of Cora Lammoureaux of No. 21 Arthur street, Worcester, as the train jerked to a stop in Springfield Union station.

Pasquale was planning details of the wedding that was to have been held today when a bulky form loomed before them and, in a moment, both were shivering outside on the platform.

Mrs. Harriet Lammoreaux, Cora's mother, suspected their plans and so notified the police when her daughter failed to appear at midnight. They called Springfield.

While Cora was held pending the arrival of her parents, Pasquale was telephoning excitedly to Worcester City Hall to learn Cora's age. She says she is twenty-one.

Pasquale declares that if he can verify the girl's statement that she is of age he will go ahead with his marriage plans. She is a student at Clark University, Worcester.

PRICE WILL BE CUT BY RIVALS

New Process Declared to Insure Cheaper Product for Consumers

By Cosmopolitan News Service.

New York, April 6.—The grip which has been tightly held by Standard Oil Companies over the gasoline industry is loosened for the first time today. As a result the supply of gasoline will be increased, and this may result in lowered gasoline prices.

Following the compromise effected in the lawsuit among three gasoline producing companies — the Texas Company, the Standard Oil of Indiana and the Gasoline Products Company, over alleged infringement of the "cracking process" for producing gasoline from crude oil, more companies will become refiners of crude petroleum, thus increasing the supply.

Heretofore, by controlling the cracking process, the Standard Oil Company practically controlled gasoline prices, because this process would produce more gasoline than any other and thus prices established by Standard Oil dominated the market.

But along came the "Cross patents," controlled by the Gasoline Products Co. This was even more efficient than the Burton process, controlled by Standard Oil of Indiana. The Gasoline Products Co. began leasing the process to independents. This threatened to put the Standard Oil of Indiana and the Texas Co. at a disadvantage. Hence the compromise.

As a result of the compromise many independent oil companies have flocked to the Gasoline Products Co. for lease of the Cross process.

MAX MITCHELL SUED OVER $50,000 NOTE

Max Mitchell

Guy Currier, W. Rodman Peabody and Allan H. Sturgis, trustees, have brought suit against Max Mitchell to recover on a note for $50,000 made by Mitchell, secured by 400 shares of the stock of the Cosmopolitan Trust Company. The suit is brought for the benefit of the stockholders of the Liberty and Fidelity Trust Companies.

PLANS COMPLETED FOR PATRIOTS' WEEK

More than 200 prominent men and women of Greater Boston, including officials of various branches of the military, attended a luncheon meeting today at the Army and Navy Club and completed plans for the celebration of Patriot's Week, the week of April 15. It is to be held under auspices of the Army and Navy Service Comittee.

Major Guy Murchie presided at the luncheon, and the speakers included General Andrew W. Brewster, Rear Admiral Henry A. Wiley, General Harbord and foremr Mayor Andrew J. Peters.

TOWNER NOW PORTO RICO GOVERNOR

By the Associated Press.

San Juan, Porto Rico, April 6.—Horace Mann Towner of Iowa today became Porto Rico's eighth American civil governor. He took the oath of office at the entrance to the Federal Building before the most distinguished gathering that has yet witnessed a like ceremony in San Juan. Secretary of the Navy Denby and more than two score of Governor Towner's former associates in the United States House of Representatives were present, together with insular officials and representatives of foreign powers.

SO. BOSTON TRUST MERGER IS PLANNED

A merger of the South Boston Trust Company with a big Boston national bank is planned within a short time, a special meeting of the stockholders having been called at the banking rooms, No. 474 Broadway, for next Wednesday to ratify the action already voted by the board of directors. Until this action is taken the name of the Boston bank will not be made public.

HIGH GALES MOVE OLD EASTPORT WRECK

Eastport, Apr[illegible] —High gales during the Winter have moved the wreck of Eastport's old schooner, the Z. H. Paine, from the position on the muddy beach, where she has lain for twenty-one years, to a far distant location, opposite the Chambers House, built 120 years ago, and known as the farthest East house in the United States. The hull can be seen at low water.

Telegraph Briefs

Tuskegee, Ala.—Trustees of Tuskegee Institute have elected Dr. Anson Phelps Stokes, former secretary of Yale University, and C. A. Austin, president of the Seaboard National Bank, New York, members of the board.

Belton, Texas—William Addison Watson, Jr., eleven-year-old catcher for a vacant lot team, was instantly killed by a foul tip which hit him over the heart.

PASS LEGITIMACY BILL IN NEW HAMPSHIRE

Concord, N. H., April 6.—Every child is declared to be the legitimate child of its natural parents, "making such child an heir of such parents." This provision is made in a bill passed in the New Hampshire House of Representatives during one of the busiest days of the present session. The bill also provides the procedure for establishing parentage. There was little debating on the bill. It was passed with a safe margin.

FREIGHTER IS ASHORE ON CAPE COD

Chatham, April 6 (By Associated Press)—The British steamship Competitor, a freighter of 2200 tons, ran ashore on Cape Cod near Nauset today in a fog. The steamer, at first believed to be a rum-runner, was apparently light.

The Competitor was high and dry at low tide, and the coast guards from Nauset station were able to walk out to her.

The British freighter Competitor was last reported at Searsport, Me., on March 30, after a voyage from Port Talbot, Wales. She was under command of Captain Baum.

INFANTS' HOSPITAL CIRCUS CABARET

A circus cabaret was held at the Copley-Plaza in aid of the Infants' Hospital at which the features were clowns, "hot dogs" and a polo game. About 1,000 persons attended the spectacular affair.

ALLIES DEPORT OVER 3,000 GERMANS

Berlin, April 6 (By Associated Press)—The total German currency in circulation April 1 was 5,500,000,000,000 marks, it was announced today.

Cologne, April 6.—Max Wallraf of Bonn, Reichstag national leader, who was minister of the interior in the Michaelis cabinet and Lord Mayor of Cologne for a decade, has been deported from the occupied area, it was announced today.

According to German reports the total number of persons deported now exceeds 3,000, not including members who also were required to leave.

STORY OF REBUKE FOR DRESS DENIED

Mrs. Albert Stone of No. 38 Lewis street, Lynn, told the Boston American today that her daughter, Marion Stone, a student at Lynn English High School, was not rebuked by Principal Willard of that school for alleged immodest dress at the senior class social.

45-47
Summer
St.

Georges

No other store like it anywhere!

No other store where you will see 40 NATIONALLY FAMOUS MAKES under one roof—or anything like that number!

No other store where styles are displayed in such vast variety! No other store where values are so remarkable and money-saving so pronounced.

Suits and Top Coats

For men and young men

Presenting a selection of models, fabrics, patterns and colors that is simply overwhelming and absolutely without a parallel in Boston.

$25 $30 $35 $40 $45 $50

You save $5 to $15 at Georges

Because of our big chain store outlet, the great purchasing power this gives us, and the low profit on which we can do business as a result of the volume sales and rapid turnover.

A store where every man, regardless of size, can be fitted perfectly

We fit men of all proportions—Students, 31 to 36; for men and young men, regulars, 33 to 48; shorts, 33 to 42; longs, 36 to 42; stouts, 37 to 52.

An extraordinary accomplishment in value-giving in

Suits at $35

We have made extraordinary efforts to produce a Suit at $35 this season that we could offer as worthy of a $50 price—a suit well tailored and made of materials that would give satisfaction. We accomplished this result by long preparation, and the co-operation with leading makers, prior to the recent advance in cost of woolens and production.

Topcoats $24

Instead of pricing them $30 and $35 (their actual value) we are selling them at

No profit for us in this instance, but we are out to double our Topcoat sales.

All the newest fabrics and latest models

Georges 45-47 Summer Street

Open daily till 6:00—Saturdays till 9 p. m.

BUILT on value

Filene's

GROWING on value

BLOUSES —*of sorts—and of value*

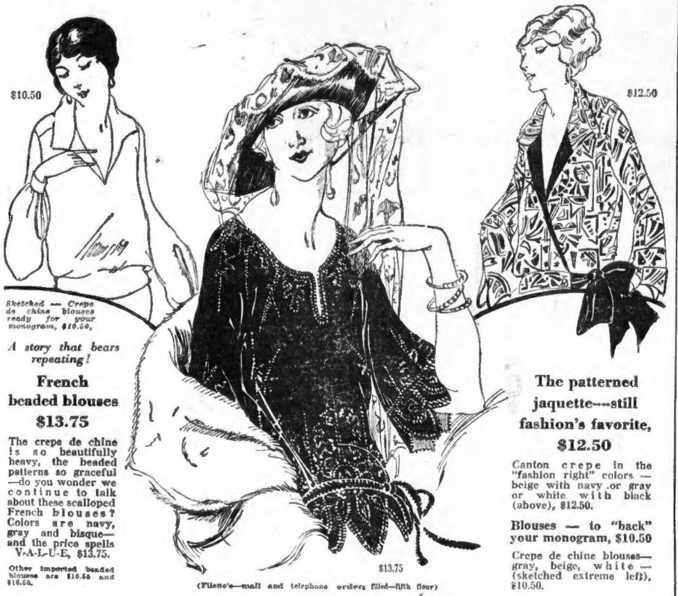

Sketched — Crepe de chine blouses ready for your monogram, $10.50.

A story that bears repeating!

French beaded blouses $13.75

The crepe de chine is so beautifully heavy, the beaded patterns so graceful—do you wonder we continue to talk about these scalloped French blouses? Colors are navy, gray and bisque—and the price spells V-A-L-U-E, $13.75.

Other imported beaded blouses are $10.50 and $16.50.

The patterned jaquette—still fashion's favorite, $12.50

Canton crepe in the "fashion right" colors—beige with navy or gray or white with black (above), $12.50.

Blouses — to "back" your monogram, $10.50

Crepe de chine blouses—gray, beige, white—(sketched extreme left), $10.50.

(Filene's—mail and telephone orders filled—fifth floor)

Value!—hair nets, 12 for 70c

Think of it! 12 nets for 70c

One of our best brands—the same nets, *but* a different package, *and* a much lower price.
All cap shape, single or double mesh.
Because the package was discontinued—

6 for 35c 12 for 70c

(Filene's—mail or telephone orders filled—street floor)

Values!—Smart silk handbags

Large pouch bags
Envelope bags
Moire bags
Filagree frames
Lace frames

$2.95

Small pouch bags
Faille silk bags
Tapestry bags
Chain handles
Pannier handles

All the same fine quality that have sold so rapidly before.

(Filene's—mail or telephone orders filled—street floor)

Novelty sweaters that chatter of Spring

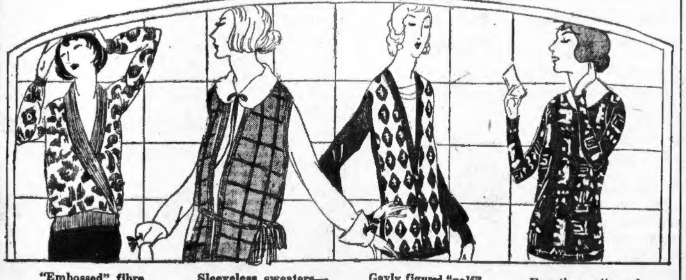

"Embossed" fibre jaquettes, navy, white, bisque (plain colors), $12.50

Sleeveless sweaters—tan, copenhagen, jade, $4

Gayly figured "golf" coats—red, black, tan and blue, $13.50

Egyptian patterned "jersies"—brown or jade, $7.50

(Filene's—mail and telephone orders filled—fifth floor)

OLD ROMANCE IS BARED BY LADY NORTHCLIFFE

Paris, April 6.—A romance fifteen years old is revealed in the marriage of Sir Robert Hudson and the former Lady Northcliffe, who passed through this city today on their way to Italy, where they will pass their honeymoon.

Sir Robert, a widower since 1895, and Lady Northcliffe, it is said, have been in love since 1908. The late Lord Northcliffe, a famous publisher, knew the facts and never travelled without taking Sir Robert and Lady Northcliffe with him.

He repeatedly offered to permit himself to be divorced so Lady Northcliffe could marry Sir Robert, but the wife refused because of her social ambitions and fear of scandal.

Throughout his last illness Lord Northcliffe used to have Sir Robert and Lady Northcliffe at his bedside daily and would insist upon their joining hands. His last words, five days before his death, were a request that the couple should marry within one month from the time of his funeral.

Although they promised to humor the dying man they waited much longer. Lady Northcliffe received about $5,000,000 in settlement of her claims under the will.

REAPPOINT COOLIDGE PARK COMMISSIONER

Mayor Curley has reappointed Park Commissioner Charles A. Coolidge for a term of three years. Mr. Coolidge resides at No. 82 Marlboro street.

DROP IN FOOD COST DOESN'T REACH HERE

Washington, April 6 (By International News Service).—The retail cost of food decreased in fifteen out of twenty-five representative cities in the United States between Feb. 15 and March 15, the Department of Labor announced today. Increases in food costs were reported in ten cities.

The decreases during the period were one per cent. in Columbus, O., Dallas, Tex., Denver, New Orleans, St. Paul, Seattle and Washington, D. C., and less than half of one per cent. in Baltimore, Fall River, Little Rock, Louisville, Minneapolis, Philadelphia, Richmond, Va., and Rochester, N. Y.

The increases were one per cent. in Jacksonville, Fla., Manchester, N. H., Omaha, Neb., Portland, Me., and Salt Lake City, and less than one-half of one per cent. in Boston, Cleveland, Newark, New Haven and Scranton.

For the period from March 15, 1922, to March 15, 1923, the Bureau of Labor statistics reported a five per cent. increase in Boston.

Comparisons with the year 1913, the Bureau stated, showed that retail food prices had increased during the last ten years at rates ranging from 22 per cent. in Salt Lake City to 58 per cent. in Richmond, Va.

Jordan Marsh Company
THE STORE FOR MEN
A Separate Store in a Separate Building
FORMERLY A. Shuman & Co. Boston
Washington Street at Summer

Novelty Knit
Silk Ties SPECIAL 85c

Four-in-Hand Knitted Silk Ties in an attractive novelty weave and good range of colors in stripes.

Other Silk Knit Ties 2.50 to 4.00

THE MEN'S STORE OF NEW ENGLAND

Removal and Advertising Notice

WE HAVE MERGED the following selling sections with similar sections in our new *Store for Men* in the Shuman Building—

Men's Clothing
Young Men's Clothing
Youths' Clothing
Automobile Clothing
Men's Hats
Men's Shoes

THE ADVERTISING of the above sections is therefore combined with the former Shuman Store advertising and will appear under a new heading.

The *adjoining advertisement* shows the form which this combined advertising will take in the future.

Jordan Marsh Company

Jordan Marsh Company
THE STORE FOR MEN
A Separate Store in a Separate Building
FORMERLY A. Shuman & Co. Boston
Washington Street at Summer

These 4-Piece Sport Suits Represent Unusual Value

Coat Knickers *at* 35.00 Long Trousers Vest

The 4-piece Sport Suit has assumed an important place in the wardrobe of the man of today---especially as an all-round Summer utility suit.

Norfolk models in several shades of tan, some plain, others with overplaids; Cambridge gray, herringbones, diamond patterns and the new radio weaves.

There are only 216 suits in this lot ---so early selection is imperative.

You may view here---at the store for men---all at one time, under one roof, all that is fashionable for men and young men.

Spring Topcoats from 25.00 to 65.00

THE MEN'S STORE OF NEW ENGLAND

HAYNES HITS AT MOONSHINE BUYERS

New York, April 6.—The attitude of persons in high official and professional position who tacitly sanction violation of the prohibition laws by purchasing bootleg liquor is a matter for serious thought. Federal Prohibition Commissioner Haynes so declared in an address today before the New York Methodist Episcopal conference.

"These citizens," Commissioner Haynes said, "seem not yet to have realized that only one question is involved in prohibition law enforcement, viz: 'Are you for or against the constitution of the United States?'

"It is not to be wondered at that bootleggers and criminals will violate the law for the sake of possible illegal gains, but it is difficult to understand how prominent clubmen, business and professional men become parties to such violations.

Commissioner Haynes declared there was a "vigilance, a fixed purpose, an unrelenting spirit, organized and equipped today" to support enforcement of the Eighteenth Amendment.

Census bureau statistics, Mr. Haynes said, showed that the death rate per 1,000 in New York State from alcoholism decreased from 6.4 in 1917, the last full year before the Prohibition Amendment became effective, to 2.0 in 1919 and 1.2 in 1920.

Figures also were cited by Mr. Haynes showing that the average number of arrests for drunkenness in twenty-six cities in New York State, including New York City, in the years 1919 and 1920, decreased 54 per cent. from the average number for the two years 1916 and 1917. The decrease in New York City, he said, was 42 per cent.

OFFER $1,000 BRIBE IN BIG RUM SEIZURE

Attleboro, April 6.—A proffered bribe of $1,000, followed by the plea to "name his price," when it was rejected, was offered Deuty Sheriff John H. Nerney in connection with the seizure of 260 cases of imported whiskey which were seized by the deputy and a posse of dry officers.

The liquor was seized at the home of John Doucoski of Seekonk and was removed to Bristol County, where it was believed the contraband could be more safely kept.

The identity of the persons who offered the bribe are said to be known

LEVIATHAN'S GIANT ENGINES ARE TESTED

Washington, April 6.—The mighty engines that are to send the Leviathan on her maiden voyage as queen of America's passenger fleet completed tests with a rating of 100 per cent. efficiency.

Admiral W. S. Benson, who superintended the trials, declared that the ship would perform in a manner that insures the utmost safety and comfort with speed and reliability.

Wins Beauty Title

MISS FRANCES E. DREW.
Adjudged the prettiest of 400 girls employed in Boston insurance offices.

FORD BUYING TO AID COTTON

The recent three-cent recession in raw cotton and the general wage advance throughout New England have brought about a distinct hesitation in cotton goods. Not only has the former brisk buying fallen off but prices show a decline of about 5 per cent. on standard lines. Sales at Fall River which a month ago were running around 200,000 pieces, or approximately full production, will not be more than 60,000 pieces this week.

An encouraging feature, however, is the entrance of Henry Ford into the market for something like 15,000,000 yards of top and curtain material. Already a fair proportion of this business has been placed. The Ford buying is for early Summer delivery. It is estimated that the bill for the Ford purchases will total close to $6,000,000. Other automobile manufacturers, notably Buick, are inquiring for substantial lots of goods.

A large commission house merchant says: "Last Fall when business was dull it was Ford's buying for Spring delivery that started the market going again. That history will repeat itself at this time is very likely."

102,683 POPULATION CLAIMED FOR LYNN

Estimates of the Federal census bureau give Lynn a population of 102,683. The figures are based on the 1920 Federal returns and estimated growth since that time. Lynn then had 99,148 residents.

BACON AND EGGS CLOSE GLORIA'S PARTY AT DAWN

New York, April 6.—One of the most brilliant social affairs of the season in New York society, a dance to announce the engagement of Miss Gloria Gould, seventeen-year-old daughter of George J. Gould, to Henry A. Bishop, Jr., of Bridgeport, Ct., came to an end at dawn today.

More than 350 persons attended the event at Sherry's. Dancers from the Metropolitan Opera Company furnished an attractive feature. Potted flowers were brought especially from Florida.

The menu was: Supreme de fruits; bouchees de honard nantua; filet de volaille pascal; fruits a la Sherry, friandises and cafe.

As the dance ended, bacon and eggs, rolls and coffee were served. No date has been set for the wedding.

ROXBURY GIRL CROWNED 'MISS INSURANCE'

Miss Frances E. Drew of No. 2 Centre street, Roxbury, employed with the Employers' Liability Insurance Company, was chosen "Miss Insurance" at a beauty contest in the Normal Art School gymnasium. Four hundred girls employed in various Boston insurance offices competed for the honor of being judged the prettiest girl.

It was not until the contest had narrowed down to three girls from the American Mutual Insurance Company and Miss Drew that a decision was made.

Miss Drew was presented with a loving cup, the gift of the insurance offices of the Boston Basketball League.

Miss Drew, who formerly lived at No. 148 Magazine street, Cambridge, is a graduate of Cambridge Latin School. She has taken part in amateur theatricals, is studying dancing and aspires to be a professional.

The judges were John E. Lynch of Lynn, Fred Bessom of Marblehead and James A. O'Connor of Boston.

ARLINGTON COP HURT BY 'L' CAR

Patrolman James J. Flynn of the Arlington police department was severely bruised about the hips, back and shoulders when hit by a Boston Elevated car while directing traffic at Massachusetts avenue near Lake street today.

DRY AGENTS SHOOT WAY THROUGH MOB

New York, April 6.—After a crowd of several hundred persons had attacked them while they were raiding a garage in the upper East Side, two prohibition agents fought their way out after firing several shots. They were slightly bruised by rocks and bricks thrown by the attachers. Liquor valued at $6,000 was seized and three men arrested.

$50,000 BEQUEST LEFT HOME FOR AGED

Concord, N. H., April 6.—A bequest of $50,000 is made to the Centennial Home for the Aged in this city in the will of the late Mrs. Mary Pressey of Concord. Other bequests include $1,000 each to the Universalist Church in this city and the orphans' home in Franklin; $500 each to the two local hospitals; $200 to the Concord Women's Club.

MARYLAND CYCLONE BLOWS DOWN HOUSES

Washington, April 6.—Many were seriously injured when a cyclone swept Silver Springs, Md., a few miles from Washington. A number of houses were blown down and property damage will run high. A corps of physicians was rushed to the scene to render first aid and if necessary bring the injured to hospitals here.

MILK

Are You Getting Grade "A" Milk?

There can be no doubt about it if you use BROOKSIDE MILK—every quart of which is guaranteed "Grade A."

Butter Fat - - - - - - - 4.16%
Solids - - - - - - - - - 12.79%

—those average figures, the results of many tests, are your assurance that the Butter Fat (or Cream Content) of BROOKSIDE MILK is nearly 40% higher than the standard required by law.

Pasteurized; free from dangerous bacteria; 24 to 36 hours fresher than other milks in Boston; and yet—because of our wasteless plan of "co-operation all the way from cow to consumer"—the price of BROOKSIDE MILK is only

12c a Quart

"Notice the cream line"

"Cash and Carry" Your Groceries
CONNOR'S
Over 375 BROOKSIDE STORES
"A SAFE PLACE TO ECONOMIZE"

Maurice Hats
STYLE WITHOUT EXTRAVAGANCE

Trimmed Hat Sale
of
New and Smart Hats for the After Easter Sale

An Unequalled Combination of Style and Value at

$4.98—$6.98—$10.98

There is real value in every Maurice Hat. The Matron and Miss will be delighted with this new collection of trimmed Hats to wear with Spring costumes.

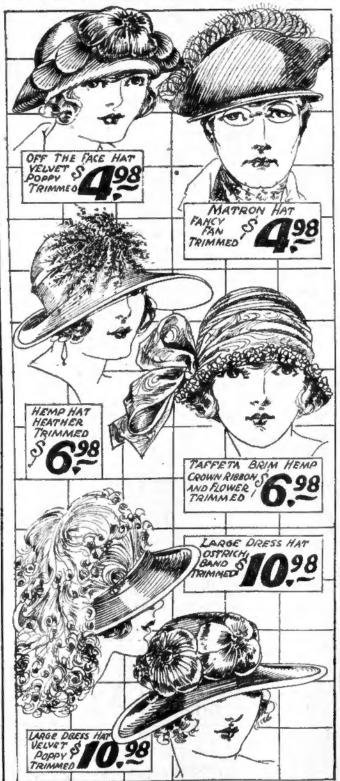
OFF THE FACE HAT VELVET POPPY TRIMMED $4.98
MATRON HAT FANCY PAN TRIMMED $4.98
HEMP HAT HEATHER TRIMMED $6.98
TAFFETA BRIM HEMP CROWN RIBBON AND FLOWER TRIMMED $6.98
LARGE DRESS HAT OSTRICH BAND TRIMMED $10.98
LARGE DRESS HAT VELVET POPPY TRIMMED $10.98

A Large Assortment of Other Trimmed Hats
$4.98 to $19.98

The Home of Trimmed Hat Values
16-18 Winter Street
Next to A. Stowell's Don't Forget the Number

C. F. Hovey Co.
Established 1841

Extraordinary Good News for Misses' Shopping Saturday!

350 DELIGHTFUL MISSES' DRESSES

A Wonderful New Lot! $15.00 The Underpriced Dress Shop!

Three-Piece Dresses! Chinese Prints! Egyptian Ornaments! Bustle Hips! Ruffles! Pleats! Color!

CANTON CREPES, printed silks, krepe knits—every possible style, for every occasion, so that you're bound to find a frock that pleases. Both straight line and bouffant silhouettes.

NEW SPORT DRESSES, even of jersey with gay Deauville scarf collars and cuffs. AND COLORS—gray, navy, beige, cocoa, mountain haze, Lanvin, rose, brown, black.

1—RICH PAISLEY set off with solid color of gray, black or brown, $15.00
2—KERCHIEF COLLAR and trims in vivid color give real dash, $15.00
3—BUSTLE HIPS, newest possible touch on this crepe de chine frock, $15.00
4—TWO-COLOR DRESSES, print and plain silk in a favorite combination, $15.00
5—MOIRE RIBBON AND SILK join in lovely 2-color effects. Note "sleeves." $15.00

MISSES' UNDERPRICED DRESS SHOP, THIRD FLOOR—HOVEY'S

Pure Linen Embroidered Handkerchiefs In Colors!
25c
Dainty embroidery in contrasting color. Good wide hems. Rose, blue, maize and various other shades.
STREET FLOOR

A Value!
PAJAMAS
of Crepe---Need NO Ironing!
$1.50
Comfortable two-piece style—to lounge in, to sleep in. Pink crepe, hemstitched. Sizes 36 to 44.

$1.50
SECOND FLOOR

Sketches show four of the eight styles in suits at $35.00

MISSES GRAY SHOPS HOVEY'S

Featuring for Friday and Saturday—
Misses' Navy Blue Twill Suits $35.00

EIGHT Youthful Styles!

TWO-PIECE SUITS—and listen to the latest bulletin—just arrived—from our Fashion reports—

"Two-piece suit a distinct note at Paris openings"

THESE SUITS of fine twill are in every desirable youthful style—wrap-to-side and bow tied—tailored box suits with long, braid-bound rever—bloused back suits with rows of pin tucks—flare box suits—conservative, long tailored suits. All hand finished—all with guaranteed linings. Sizes 14 to 20.

MISSES' GRAY SHOPS, THIRD FLOOR—HOVEY'S

VICTIM OF BIG GEM 'ROBBERY' UNMARKED

Louis Gluck, member of the firm of the United Jewelry Company, Inc., formerly of Hanover street, Boston, showed no signs of having been assaulted when he was brought to police headquarters at Springfield after having told the police he had been held up and robbed of $85,000 in jewelry, rings and diamonds.

This was the substance of the testimony of Police Lieutenant John Murphy of Springfield before Judge James Morton and jury in Federal Court, where Gluck and two other former members of the firm are on trial for alleged concealment of assets during bankruptcy proceedings.

CLAIM "FAKE" ROBBERY.

L. J. Sieve, a certified public accountant, testified that the jewelry company, during the year 1920, stocked up with less than $25,000 worth of jewels. In the first six months of 1921, declared the accountant, the firm bought about $112,000 worth.

The holdup occurred, according to Gluck on July 1, 1921. The loss of the diamonds and other jewelry caused the firm to become bankrupt, according to the defence. The government contention is that the robbery was "faked" as an alibi for bankruptcy proceedings.

GLUCK TAKES STAND.

Henry and Louis Goldberg are the other defendants on trial.

The government has rested its case. The first defence witnesses were Charles Geyer and Henry Brown, two colored truck drivers, who told of finding Gluck, bound hand and foot, on the State Highway, between Springfield and Hartford. They stated that the man was bruised about the face and that it was impossible for him to free himself from his bonds.

Gluck took the stand, at the opening of the hearing today, to tell his version of the alleged holdup.

FREIGHT CAR RAIDED BY WHISKEY BANDITS

Chicago, April 6.—Daring thieves forced a dozen railroad employes to throw up their hands while four confederates emptied a freight car at the Pennsylvania Railroad yards of whiskey valued at several thousands of dollars. The liquor was taken away in an automobile truck. It had been disguised under a carload of lettuce.

Concert Artist

MRS. E. J. JACCHIA.

To appear at charity concert in Jordan Hall under the auspices of the Women's Italian Club.

As part of their campaign to raise funds for worthy charities, the Women's Italian Club will give a charity concert in Jordan Hall, April 12.

Among the artists secured by Mrs. Palmira Tagliabue Dillamano, to appear on the program are Mrs. Esther Ferrabini Jacchia, soprano; Carmen Fabrizio, violinist; Miss Iride Pilla, soprano; Alfred DiVato, pianist. Members of the Junior Club and the Women's Italian Club will usher.

MARSHAL SAYS GIFTS MAY BE BOOMERANG

Bath, Me., April 6.—Mayor Oliver Moses, who is also City Marshal, has received a badge, pistol and large club, as tokens of esteem from the members of the Bath Rotary Club. On receiving the gift the Mayor-Marshal announced that their gifts might prove a boomerang as he would enforce all laws without fear or favor.

CHOKED RIVERS STILL KEEP TO BANKS

White River Junction, Vt., April 6.—The Connecticut River was choked with ice at Hartford today. The water was four feet higher than yesterday, the result of a rapid rise which cleared the White River of all ice without damage. Both rivers are still within their banks.

The Mascoma River, which rose yesterday, receded somewhat today. Ice from the Ottaquechee jammed at Evarts, a quarter of a mile above the dam of the Ottaquechee Woolen Mill.

Information from Manchester, N. H., is that notwithstanding the Merrimack River had risen a foot since last night, and that ice was now running heavily in the stream, indications are that the Merrimack valley region is safe from the threatened Spring freshet. Beginning yesterday the ice in the Merrimack has gone out for a distance of ten miles south of here.

Most of the ice between Bellows Falls and Brattleboro has broken up and heavy cakes are menacing the Vernon dam, five miles below.

An ice jam, three miles long, fills the West River, which joins the Connecticut near Brattleboro. A fifty-foot trestle of the West River railroad has been carried away.

At Hooksett one of the supports of the Boston & Maine Railroad bridge spanning the Merrimac River gave way under the pressure of ice and water. Workmen were sent to watch the bridge while trains over the Manchester - Suncook Valley branch were routed through Concord.

At Eastport, Me., the century old wooden bridge connecting Eastport with the mainland was ordered closed to vehicles by Mayor Heffron, as the supports have been weakened by the heavy ice floes. It is expected that temporary repairs will be made immediately.

The Presumpscot River at Westbrook, Me., is rising rapidly, the water being nearly two feet over the dam at Falmouth.

WIDOW OF PEARY ILL IN THE SOUTH

Washington, April 6.—Mrs. Robert E. Peary, widow of Admiral Robert E. Peary, is unable to attend the exercises to be held here today, commemorating the fourteenth anniversary of the discovery of the North Pole, as she is convalescing in the South from an attack of the grip and two attacks of influenza. Her son, Robert E. Peary, is with her.

3 BIG BARGAINS FOR Friday and Saturday

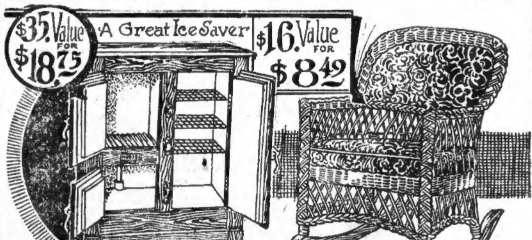

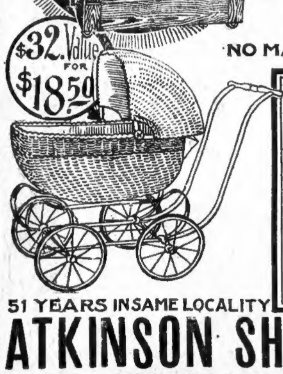

NO MAIL ORDERS

Refrigerator—3-door, solid oak, white enamel lined, 41 inches high, 30 inches wide, 16 inches deep. Absolutely guaranteed in every particular. $35.00 value for $18.75

Heywood Guaranteed Baby Carriage—Made in fine round fibre, upholstered in imitation corduroy. Reversible body, 12-inch rubber tired steel wheels. Shown in two colors, cream and dark blue. $32.00 value for $18.50

Reed Chair or Rocker—Finished in brown with seat and back upholstered in a good grade of cretonne. $16.00 value for $8.49

Special Prices on the New Spring Designs in Parlor, Dining and Chamber Furniture

51 YEARS IN SAME LOCALITY

ATKINSON SHAWMUT CO.

267-269 TREMONT ST.

NEXT TO SHUBERT THEATRE

OPPOSITE HOLLIS ST.

Open Saturday Evenings

ATKINSON'S PRICES ALWAYS THE LOWEST

ATKINSON'S TERMS ALWAYS THE MOST LIBERAL

Regular Line of Goods
In addition to the many bargain lots, we carry a full line of Regular Goods in every Basement Department, at prices averaging as low as, or lower than, elsewhere.

Jordan Marsh Company
Great Basement Store
The Famous Store Within a Store
For the Sale of the Less Expensive Merchandise

Children's Brown Lace Boots, 1.65
For school or play. Some have Neolin soles. Made on play-shoe model. Sizes 5½ to 2.

For the Glorious Days of Out-door Play

Spring "News" Bristling With Timely Interest

FROM OUR GREAT BASEMENT JUVENILE SECTION

Fashion's Newest Spring Wear

For Misses, Girls, Boys and Little Folks

Splendid Assortment—And All Worthy Values

Misses' Newest Styles in Suits and Coats

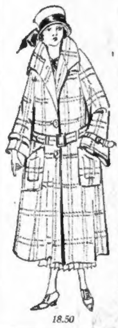

Misses' Overplaid Coats, three models, loose backs and belted. Good, full, swagger coats. Sizes 14 to 20 .... 12.50

Misses' Overplaid Coats, full lined, variety of styles and plaids. Can be worn with or without belts 18.50

Misses' Skirts, fancy box and knife pleated crepe, in grey blue, cocoa and tan 7.50

Misses' Sport Suits, light tan polaire cloth. Several models in fancy and tailored models. Sizes 14 to 20 .... 15.00

Misses' Poiret Twill Suits, many embroidered box coat models, with Peter Pan collars. Navy blue only 18.50

Misses' Poiret Twill Suits, in box and blouse models. Embroidered and plain braid trimmings. Sizes 14 to 20... 22.50

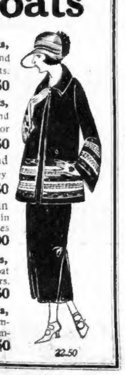

Boys' Spring Furnishings

Boys' Wool Sweaters, pull-over style, with roll collars; navy and seal brown. Sizes 6 to 14 years 3.98

Boys' Caps, new tweed mixtures, full lined, non-breakable visors. All sizes........ 98c

Boys' Blouses, of printed madras, attractive light patterns; full fashioned. Sizes 7 to 16 years 89c

Children's Good Hosiery

Children's Mercerized Cotton Sport Hose, cuff top; dark cordovan; wide ribbed. 39c

Children's White Mercerized Cotton Hose, fine ribbed; sizes 5 to 10½ 49c

Children's Knit Underwear

Boys' Union Suits, bleached cotton, sleeveless and short sleeves; knee lengths; seconds; 4 to 16 years.......... 69c

Children's Vests and Pants, bleached cotton, spring weight, various shapes; 2 to 12 years 29c

Practical Styles in Girls' Coats and Dresses

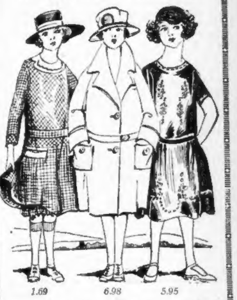

Girls' Tan Coats, sizes 8 to 14 years.......... 6.98

Girls' Taffeta Dresses, in navy and brown. Sizes 8 to 14 years 5.95

Girls' Bloomer Dresses, in gingham and chambray. Sizes 7 to 14 years.......... 1.69

Girls' Skirts, in checks and plaids. Sizes 8 to 14 years 1.98

Girls' Dresses, of white organdie. Sizes 8 to 14 years 1.98

Students' Bags, 2.98
Strong, durable bags of genuine cowhide, top grain. Leather lined, chocolate color only. Size 14 inch.

Wonderfully Attractive Lot of Spring Styles in Misses' and Girls' Colored Leghorn Hats 3.95

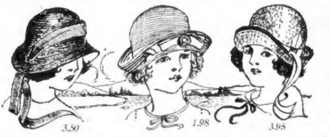

Clever little sports styles, trimmed with ribbon band, side streamers. Choice of sand, brown or navy. One style pictured here.

Girls' Straw Hats, in poke styles, prettily trimmed with ribbon. These come in sand, copenhagen and brown 3.50

Girls' Imitation Patent Milan Hats, trimmed with ribbon band and bow in front or side, in the wanted colors 1.95

For Afternoon and Street Wear
Misses' Charming New Spring Dresses 19.00

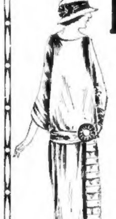

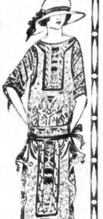

Attractive models of Canton crepes, flat crepes, printed crepes, and Egyptian prints. Styles include basque, buffants, circular panel and blouse effects. Choice of browns, cocoas, jade, gray, rose, henna, navy and black. Sizes 14 to 20 years.

Misses' Dresses, of crepe de chines, taffeta and altyme (fibre). Sizes 14 to 20 years 15.00

Novel Spring Ideas in Misses' and Girls' Waists

Peter Pan Blouses, for misses and girls. White and colored checks. Sizes 6 to 20 years.......... 79c

Misses' Satin Jacquettes, stitched in gold colored thread. Sizes 14 to 20 years.......... 1.00

Children's Guimpes, in dimity and batiste and poplins. Sizes 6 to 14 years.......... 98c

Mother Can Save Money on These Togs for the Little Folks

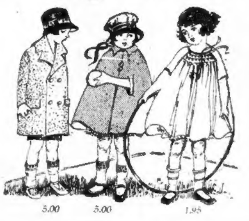

Children's Tweed Capes, full circular model, blue and tan. 2 to 6 yrs. 5.00

Little Boys' and Girls' Tweed Coats, box and flare models, belted back. Blue, grey and brown. 5.00

Little Tots' Dresses, of voile and dotted muslin, bishop styles, trimmed with touches of hand embroidery. 2 to 6 years 1.95

Children's Hats, silk and straw combinations 1.95

Infants' White Serge Coats, silk braid trimmed yoke and collar; 6 months to 2 years.......... 2.95

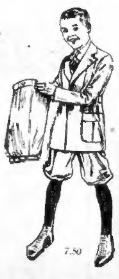

Make His Suit Give Double Wear This Spring and Summer

Boys' Two Trouser Wool Suits 7.50

Suits made to stand the wear of active boys. Alpaca lined coat, knicker pants. Norfolk pleat on front of coat. Sizes 11 to 17 years.

Boys' Tweed Mixture Suits, button-on style only. Sailor collar, soutash trimmed.......... 2.65

Boys' Blue Serge Suits, two pants. Fast colors. Sizes 7 to 14 years.......... 12.50

Boys' Wool Suits, odd lot of medium sizes. (150 suits only.) To close out at 3.95

JUANITA HANSEN FOUND NEW TOY IN HYPODERMIC NEEDLE

FIRST TRIAL LED TO SLAVERY

Continued from First Page.

a half to two hours' sleep a night. I had to finish this serial, and I had to be in New York in January. What was the result?

Always in Rush

The two or three weeks I had so longed for, so that I might be cured, were never available. The devil saw to that!

I finished the serial the day before Christmas at 6:30 o'clock at night. At 8 o'clock the same night I was on a train bound for Oakland. The next day, when I stepped into the compartment on the East-bound train, I fainted, completely exhausted. I had my bed made and stayed there until we reached Chicago.

My life seemed always to be lived in a hurry, rushing—rushing from studio home, rushing back to the studio and rushing from one end of the country to the other.

Two days after I arrived in New York I started a new serial. The studio was ready for me. They didn't have time to give me a few days off. It would cost them too much money.

I knew to start this serial meant six months of steady work, the hardest I was ever to do.

Again the devil played his band. He knew I couldn't get away for six months. He played havoc with my peace of mind. My first four-figure contract in New York should have made me, oh, so happy. But I was not free to play in the sunshine. So again it was only pretence!

Another resolution. I would beat the devil at his own game. I would see another doctor and I would take a cure while I was working.

I went to one of the finest doctors on Fifth avenue. Oh, yes, he would be very glad to help me. Of course I would have to have his nurse, and the fee would be a thousand dollars.

Quits Doctors

After calling on that doctor a few times, I discovered how little he knew. Most doctors know very little of narcotics. This is an age of specialists in the medical profession as elsewhere. I don't think thar doctors ought to be permitted, unless they have a special license from the State, to treat narcotic cases.

The only doctor that I have ever met who really seemed to cure addiction is in Oakland, California, and he is not a doctor of medicine. He has a license in the State of California for his sanitarium, and I know from what he told me personally that he has treated many doctors.

My expensive, exclusive Fifth avenue doctor one Sunday morning called at my apartment on Riverside Drive. He said he was so interested in my particular case, and wanted to help me. So he had come up to my apartment to see me, as Sundays were the only days that I did not work.

It just took about fifteen minutes to find out what his motive was. He wasn't interested in narcotics, nor in curing me. He had another little idea all his own. The result was I rang the bell for my maid and had him put out.

Then I made another resolution—I was through with doctors.

"WATCH YOUR STEP!" Juna Hansen warns those seeking drug cure. She is shown here writing the story of her fight agist drugs

Takes the Needle

About this time, when I was making a purchase one day from a "dealer," I met a young woman who told me about a fur. So I went to her apartment to look at it. Of course, having met her at the dealer's, I knew that she was one of the fraternity. I purchased the fur coat.

Then in the course of the ensuing conversation she asked me what I had been taking. I told her heroin, and that I sniffed it through my nostrils. Then she told me about some NEW PLAYTHINGS that belong to the devil.

She told me there was only one way to take narcotics, and that was hypodermically. She also said she used morphine. She told me, and I guess she was right, that to sniff heroin would form a sort of ring at the base of my brain; that taking it hypodermically, the blood would throw off any impurities.

Narcotics, not having the government seal, like the bootlegger's liquor, have always been doctored, and they often contain ingredients that are very injurious. To prove that it was even more effective when taken hypodermically, she gave me my first shot with the syringe and needle. Soon a languid feeling overcame me and I felt only like being quiet.

The effect was indeed wonderful. I had found a new toy. The devil always finds a way. Now I resolved to use morphine.

From the girl that I spoke about I obtained a hypodermic and some needles. She showed me how to prepare the morphine, how to dissolve this narcotic in a small amount of boiled water. This solution is strained through cotton and drawn into the hypodermic syringe.

Somehow I had none of the fears that a beginner entertains. I was not afraid to insert the needle under my skin. How did I know where to insert the needle? I do not know.

This never worried me. Instinctively I felt that I ought not to disfigure my arms with the needle. I therefore took the shot in my leg.

An Ounce at $80

Now to the dealer, to purchase morphine! I bought an ounce, which cost me $80. That quantity lasted me about a month. When my supply was getting low I sought the pedlar again, to find, much to my chagrin, that he had been arrested. I did not know any other pedlar in the city of New York at this time. But I must find one.

The quantity that I had left of the first ounce lasted me only a few days. Finally it was all gone, and it was with great difficulty that I finished my work the last day.

That same evening I came home to my apartment, then on Riverside Drive; I could not eat my dinner;

Another absorbing chapter of Juanita Hansen's own story will appear exclusively in the Boston American tomorrow.

SILLS IS HOST AT CHEVROLET SOCIAL

Last evening more than 200 of the staff of Sills-Chevrolet Company, distributor for New England of Chevrolet motor cars, gathered at Gardner Hall, Brookline, as guests of W. C. Sills, president of the company. It was the second of the "Superior" dances that are becoming a regular feature of the social program of the company. Dances, music, luncheon and special attractions provided entertainment for the evening. Members of the general committee were F. J. Hackett, chairman, with I. M. Schlesei, J. B. Hazen, H. S. Thompson, J. W. Rose and C. B. Partridge as associate members.

Courtesy—Satisfaction—Service

Clothing on Credit
For the Family
$1.00 A Week
Great Value Sale

We offer a wonderful opportunity to replenish your wardrobe and our prices are right for good clothing. Men's Top Coats, Suits, Ladies' Dresses, Suits and Millinery in up-to-date styles and large assortment.

A small deposit is all that is required to open an account here.
Just a Short Walk From Essex and Boylston Street Subways.

SPECIAL Young Men's Spring Suits, in the latest Norfolk model. $16.75

SPECIAL Boys' Blue Serge Suits, real nifty. $5.98

SPECIAL Misses' Light Polo Coats, in tan and reindeer; very attractive. $9.95

AMERICAN SUPPLY CO., Inc.
801 and 803 Washington Street
Near Hollis Street Boston
Open Monday and Saturday Evenings

Boston Wholesale Millinery Co.
Retailers, Wholesalers and Manufacturers
THIRD FLOOR Up Stairs
59 Temple Place ELEVATOR SERVICE
BLAKE BLDG. Cor. Wash. St.

Don't Pay High Prices for Trimmed Hats!!

At this big Upstairs Store you will find just the Hat you want, priced less than you expected to pay.

OSTRICH CROWN WEBBING BRIM MUSHROOM $4.96
MATRON'S HAND MADE VISCA WEBBING HAT FLOWER TRIMMED $4.96
CUT RIBBON POM-POM MILAN HEMP POKE $4.96
HEATHER FRONT RIBBON TRIMMED OFF-FACE POKE $5.96

1500 Trimmed Hats
$4.96 to $14.96

GILCHRIST CO.
Mail and Phone Orders Filled

Oh Boy!
TwoDay VALUES
Boys' Spring Wear
Friday and Saturday Are the Days

Extra Knicker Suits
$8.75

Durable all wool fabrics in tweeds and dark mixtures. Cut in that manly Norfolk style, and both pair of knickers sturdily lined. Sizes from 7 to 17 years. A thoroughly dependable suit priced for Friday and Saturday only at $8.75.

For the Younger Lads
$4.75
Blue serge middy suits. Built of fine [illegible] men's wear serge. Knee breeches lined throughout, and regulation middy blouse, with double yoke front and back, and chevron on sleeve. Sizes 3 to 10 years.

Boys' Blouses
50c
Standard quality percales, in pretty striped patterns. Sun-proof, tub-proof, almost wear-proof. Collar attached. Full cut, true to size blouse. Get a season's supply now for your boy. Sizes 7 to 15 years.

Little Men's Coats and Reefers
$4.50
Attractive double-breasted model of tweed or mixtures. Sturdy light weight spring coat with sleeve chevron. Sizes to 8 years.

Soft Collar Shirts
$1.10 each 3 for $3.00
Excellent percale in fancy light stripes with button down collars attached. The new plain cuffs. 12½ to 14 neckbands.

GILCHRIST CO.

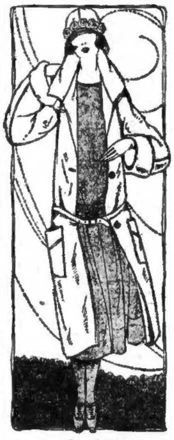

Coat $15.00

Mail and Phone Orders Filled
GILCHRIST CO.
Spring Wear for Younger Folk

Junior Girls' Sport Coat
$15.00
Gracefully soft material, all wool polaire cloth, makes this cleverly tailored coat. It is cut roomy to avoid crushing one's dress, and finishes at the neck with a distinctive convertible collar. Sizes 13 to 17.

Girls' Jaunty Capes
$6.75
Round collared cape of polaire cloth, with cords to fasten, and smart plaid cuff trimming to finish the arm hole. Sizes 7, 8, 9 and 10.

Juniors' Silk Frocks
$12.00
Crisp taffeta frocks for the larger girl, with full cut skirts. Some have fashionable side puffs; others are trimmed with a cluster of flowers or narrow ruffles. Sizes 13 to 16.

Girls' Taffeta Dresses
$6.98
Fashionable frocks of taffeta or pongee show clever touches of hand embroidery or colorful applique. The skirts are cut full, and the waist line is finished with a fetching little string sash. In navy blue, brown, or pongee. Sizes 6 to 12 years.

FOURTH FLOOR

Girls' and Juniors' Millinery

Children's Hats
$2.98
The sketchiest little shape imaginable, with upturned brim front and back. A side ornament of excellent gros grain ribbon lets fall its graceful streamers.

For the Younger Miss
$6.50
Garlanded with posies in bright springtime hues, this sand colored hemp straw turns its silk faced brim demurely down, but flaunts a coquettish rolled up edge.

GILCHRIST CO.

WATCHMAN IS HELD AS SUIT ROBBER

Harrison W. Bill, a watchman of the United States Appraisers' Stores at Northern and Atlantic avenues, is under arrest today charged with theft of sixty-five suits of clothes from the L. Miller Company of No. 77 Bedford street.

The store was robbed a few days ago. Shortly afterward, it is alleged that the watchman offered suits of clothes throughout the building at bargain prices. Suspicion was aroused when an expert appraiser said that he overheard Bill offer a suit of clothes for $12 that was worth at least $40.

RECOVER SUITS.

The Boston police were notified and at the same time bargains in ready made clothing offered by a Lynn tailor aroused the suspicion of the Lynn police.

Forty-one of the stolen suits, which were valued at $1,300, were recovered in the store of the Lynn tailor, who, however, proved that he was unaware that the clothing had been stolen.

Three more suits were found in Bill's home at Oak Island, Revere, and his arrest followed. The watchman is forty years old and married.

CLEARED IN OTHER CASE.

Bill and another watchman were on guard at the appraisers' stores in June last when $6,000 worth of liquor was stolen from the building. Bill told the investigators that he did not hear the elevator used to bring down the liquor from the seventh floor, nor the rattling of the heavy outside steel door as it was raised to let the auto of the thieves back in for the loading of the loot.

No evidence of complicity was obtained against either man and the case has been officially "closed."

LOWELL MILLS TO EJECT 75 FAMILIES

Lowell, April 6.—Seventy-five families living in houses of the Saco-Lowell Company, on Broadway, Dutton, Worthen and Kitson streets, many of them tenants for more than twenty years, will be ejected from their homes May 1, according to notices sent to the tenants by the company.

In a petition presented to the City Council last year and again this year, the company requests the closing of Worthen street from Broadway to Kitson street, to provide sites for additional buildings. No action has been taken by the Council, other than granting hearings.

CONFER ON SCHOOL DENTAL WORK

That more than 90 per cent. of Massachusetts school children have defective teeth was the statement of Dr. Eugene R. Kelly, State commissioner of public health, in announcing a conference on the question of dental work in the schools at the State House today. Organized educational work to improve conditions is one of the plans suggested.

HUSBAND REPORTS BRIDE AND $250 GONE

Alleging that his bride of two months, with $250 of his money, ran off with an old sweetheart, Harry Waprchick, No. 49 Chambers street, West End, has appealed to the police to bring her back. Waprchick was married on February 26, he said, and his wife disappeared with the family bank roll on March 25. He believes that she has gone to New York with another man.

SUES ARMY OFFICER FOR PLAGIARISM

Washington, April 6.—Suit charging plagiarism against a fellow officer has been entered against Major L. C. Grieves of the infantry by Colonel Clarence O. Sherrill, in charge of public buildings and grounds in the District of Columbia. Action came following the publication of two books. Colonel Sherrill says that Grieves used much of the material which he, Sherrill, had included in a prior publication.

BOSTON AMERICAN

Published daily (except Sunday), 80-82 Summer St., Boston 8, Mass., by NEW ENGLAND NEWSPAPER PUBLISHING COMPANY.

Entered as second class matter at the postoffice at Boston, Mass. Also at the Postoffice Department, Canada.

Domestic rates (Subscription by Mail, Postpaid). One Month, 50c; Six Months, $3; One Year, $6. Foreign Rates: One Month, $1; Six Months, $6; One Year, $12. One cent extra per copy in the Boston Postal District. Subscriptions payable strictly in advance.

The Boston American assumes no financial responsibility for typographical errors in advertisements, but will reprint that part of an advertisement in which the typographical error occurs. Advertisers will please notify the management immediately of any error which may occur.

MEMBER ASSOCIATED PRESS

The Associated Press is exclusively entitled to the use for republication of all news dispatches credited to it or not otherwise credited in this paper, and also the local news published herein. All rights of republication of special dispatches herein are also reserved.

NEW OFFICERS LEAD COMMERCE CADETS

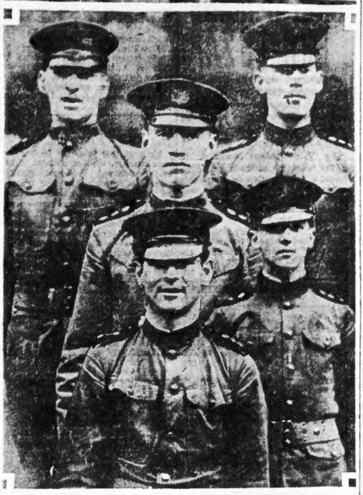

HIGH SCHOOL OF COMMERCE WINNERS

These new regimental officers of the High School of Commerce cadets won their places by leading their companies to success in a competitive drill. They are Lieutenant-Colonel Gordon L. Heath (front), Major George E. Peters, Colonel George A. Mulvey (centre), and Major David J. Sullivan and Major Anthony Rodgers (rear, left to right).

DRILL DECIDES OFFICERS FOR REGIMENT

Regimental officers of the High School of Commerce Cadets of the Seventh Regiment took up their new duties today in preparation for the inter-regimental drill May 26 and the big parade of all the high school cadets June 8.

These officers' offices were awarded to the captains whose commands did best in a competitive drill judged by regular army officers.

The new colonel, George A. Mulvey, commanded the 9th Company. He will have as his lieutenant-colonel Gordon L. Heath, former captain of the 7th Company. The three new majors are: George E. Peters, 1st Battalion, captain of the 10th Company; David J Sullivan, 2d Battalion, captain of the 14th Company, and Anthony Rodgers, 3d Battalion, captain of the 13th Company.

The ten members of the regiment declared best at manual of arms, in order, are: Sergeant Thomas J. Kelly, First; Private Thomas M. Doyle, 14th; Private Christian Nicholson, 12th; Sergeant Thomas E. Coffey, First; Private Joseph F. Andano, Sixth; Sergeant S. W. Hester, Second; Corporal J. A. Garvan, 14th; Sergeant William J. Brickley, Third; Private William J. Slater, Fourth, and Sergeant William L. Egan, Seventh. Drummer A. M. Loftus and Bugler Joseph Reppucci won first honors.

ASKS $50,000 FOR EXPLOSION INJURIES

Ida Price of Boston has entered a $50,000 suit in the Superior Court against Sarah Bamel for injuries sustained by the plaintiff caused by the explosion of a hot water or steam boiler in the house at No. 12 Theodore street, Dorchester, owned by the defendant, and in which the plaintiff was a tenant.

LORD PIANO CO.

CALL TONIGHT or TOMORROW

SLIGHTLY USED AND USED

PLAYER PIANO SALE

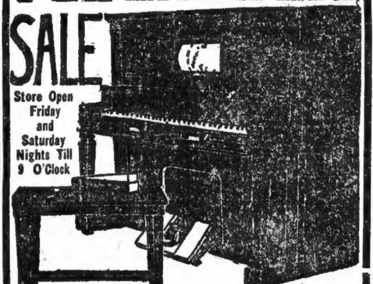

Store Open Friday and Saturday Nights Till 9 O'Clock

Every instrument guaranteed and with every Player we include — Absolutely FREE—a Bench, Cabinet and from 10 to 50 Music Rolls. Priced from $187 UP

Pay as Low as $10 Per Month Starting June 1st

A reasonable extension of time in case of sickness, out of work, etc. Free delivery anywhere in New England.

Decker & Son, Lord & Co., and Story & Clark Player-Pianos $495 to $875

LORD & CO. 757 BOYLSTON ST. BOSTON, MASS.

Just Beyond Copley Square

FERDINAND'S

TAKE THE ELEVATED TO DUDLEY ST FROM ANYWHERE

GOOD VALUES

THE people who are seeking good values in home furnishing will find it to their advantage to shop at FERDINAND'S. Our business has been established on the policy of buying only reliable furniture from reliable factories and selling it at a price that is fair to the customer and fair to the store. This results in GOOD VALUES AND ABSOLUTE SATISFACTION. So sure are we that our merchandise is right and also our prices that we guarantee satisfaction with every sale or money refunded.

VICTOR A. HEATH, General Manager.

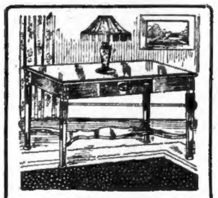

Living Room Table

A beautiful piece of furniture, mahogany veneer top in combination with other hard woods, size 26"x42". An ornament to any home. Super finish and construction. Special at $27.50

Beautiful Two-Tone Dining Suite, 8 Pieces Complete . . $195

A splendid suite made of American walnut in combination with other hard woods. Attractive two-tone finish, fine interior finish, two lined silver drawers. Sixty-inch buffet with four front legs. Six-foot extension oval table. Six genuine leather seated chairs. 8 pieces complete.

Reed Chairs

We show a large variety of the popular reed chairs priced low. The chair shown is large, durable and of attractive design. Upholstered in choice of cretonnes. Choice of chair or rocker $11.95

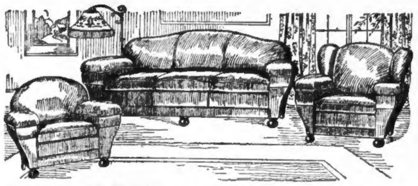

A Special Value in a Fine Overstuffed Suite $175

A suite well made in every detail, best of spring construction on arms, seats and backs. All overstuffed upholstered in choice of tapestry or velour. Outside backs covered in same material. Loose cushions, spring edges. Three pieces complete.

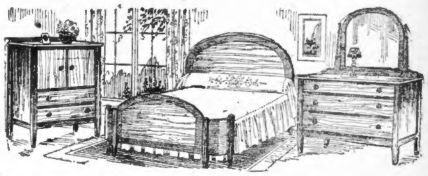

Handsome Three-Piece Two-Tone Chamber Suite $125

An extra value, new style design, well made in every detail. Large dresser with adjustable mirror and centre slide, easy-running drawers. Large size bed. Walnut in combination with other hard woods. Three pieces complete.

Sale of Reed Strollers

We are noted for carrying the largest stock of carriages in Boston. The Stroller illustrated is our special. It is large, well made and finished in choice of colors. Has rubber-tired artillery wheels, substantial running gear $10.95

Special Sale of

Oak Dining Room Furniture

Table, large size, made in golden quartered oak with other hard woods $21.75

Genuine leather seated chairs, box frame, slip seat $4.75

Buffet, large golden quartered oak in combination with other hard woods $45.00

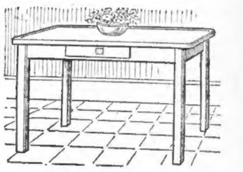

White Enamel Porcelain Top Tables

An extraordinary value in a large porcelain top, whit enamel table. Size 28"x40", well made, and absolutely sanitary. Will not tarnish or rust. We bought a large quantity at a very low figure and off them this week at $7.50

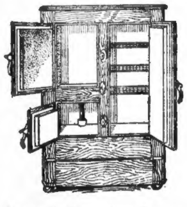

Large Refrigerator—The one pictured is extra large size, hardwood box, good ice saver, roomy compartments; carries the Ferdinand guarantee. Special at $24

A $14 MATTRESS VALUE FOR . . . $8.75

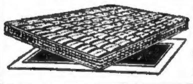

This fine 100% Pure Cotton Mattress is a real bargain; roll edge; good quality ticking; in either one or two parts. Full size.

Largest Home Furniture Store in New England

At Dudley St. Terminal

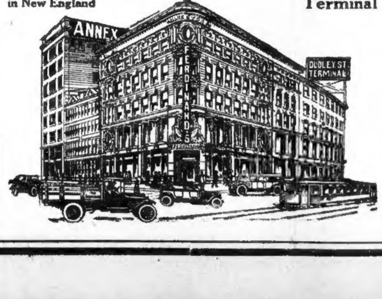

Time to Purchase Your Rug

Inexpensive rugs, especially adapted for porches, summer cottages or to replace your wool rugs for the summer. Beautiful colors and designs, in brown, blue, green and rose.

8x10 Japanese Grass Rugs	$5.75
9x12 Japanese Grass Rugs	6.95
6x 9 Willow Grass Rugs	6.95
8x10 Willow Grass Rugs	9.95
9x12 Willow Grass Rugs	12.95
6x 9 Fibre Rugs	9.50
8x10 Fibre Rugs	14.25
9x12 Fibre Rugs	14.95

Liberal Credit Terms FERDINAND'S At Dudley St. Terminal

Liberal Credit Terms FERDINAND'S 2260 Washington St.

BOSTON PASSED BY BALTIMORE, CENSUS SAYS

Washington, April 6.—Several changes in the relative size of the larger American cities are indicated by new Census Bureau figures prepared on the assumption that growth conditions prevailing in 1920 in the various localities are continuing.

Baltimore has gone ahead of Boston and now ranks as the seventh largest city of the country. Columbus, Ohio, has passed Providence and now ranks twenty-seventh.

Paterson, forty-ninth city, has been forced out of the first fifty class by Springfield, Mass.

The estimates for the sixty-eight cities in the 100,000 class in 1920 show probable totals as of July 1, 1923, as follows:

New York 5,927,625; Chicago 2,886,121; Philadelphia 1,922,788; Detroit 995,668; Cleveland 888,519; St. Louis 803,853; Baltimore 773,850; Boston 770,400; Los Angeles 666,853; Pittsburgh 613,442.

San Francisco 539,058, Buffalo 536,718; Milwaukee 485,595; Washington not estimated; Newark 438,699; Minneapolis 409,125; Cincinnati 406,312; New Orleans 404,575; Kansas City, Mo., 351,819; Seattle not estimated.

Indianapolis 340,882; Rochester 317,867; Jersey City 309,034; Portland, Ore., 273,621; Denver 272,031; Toledo 268,338; Columbus 261,082; Louisville 257,671; Providence 242,378; St. Paul 241,891.

Oakland, 240,086; Akron, not estimated; Atlanta, 222,963; Omaha, 204,382; Birmingham, 195,901; Worcester, 191,927; San Antonio, 184,727; Syracuse, 184,511; Richmond, 181,044; Dallas, 177,274

New Haven, 172,967; Memphis, 170,067; Dayton, 165,530; Bridgeport, not estimated; Norfolk, 159,089, Houston, 154,970; Hartford, 152,138; Grand Rapids, 145,947; Youngstown not estimated; Springfield, Mass., 144,227.

Fort Worth, 143,821; Des Moines, 140,923; Scranton, 140,636; Paterson, 139,579; New Bedford, 130,072; Trenton, 127,390; Salt Lake City, 126,241, Camden, 124,157; Nashville, 121,128; Fall River, 120,912.

Wilmington, Del., 117,728; Albany 117,375; Kansas City, Kas., 115,781; Lowell, 115,089; Cambridge, 111,444; Reading, 110,917; Yonkers, 107,520; Spokane, 104,573.

MORSE-BUILT SHIPS GOING AT AUCTION

Alexandria, Va., April 6.—Ten steel cargo vessels constructed for the government by the Virginia Shipbuilding Corporation, one of the Charles W. Morse interests, will be sold at public auction at the Federal Courthouse here on May 3. The proceeds will be applied in settlement of the claims of the Morse interests against the government. The vessels are valued by the shipbuilding corporation at $21,000,000.

BROKEN WHEEL HOLDS UP B. & A. TRAFFIC

Springfield, April 6.—A wheel on a freight car broke one mile west of West Springfield today, causing a slight delay in traffic over the main line of the Boston & Albany railroad. The breaking of the truck caused the car to leap the tracks. This tied up one of the four lines, but did not cause any inconvenience to passenger service.

Boston Girls Take Part in Brilliant Event, Says Betty Alden

By BETTY ALDEN

BOSTON was well represented at the Cabaret Fantastique the other night in Washington at the Hotel Hamilton. The affair, given in aid of the Noal House Settlement, brought out a notable showing of the capital's smart circles, every table being reserved long before the revue opened.

Miss Anna Hamlin and Louisa Hoar—her engagement to Christopher La Farge just announced—were of the young women in the very modern group under the direction of Mrs. William Reyburn. Both Miss Hamlin and Miss Hoar are members of the Chilton and the Vincent clubs of Boston, where they have spent much of their time.

Among the most generously applauded features was the Venetian group of nobles and ladies. Both the music and the costumes of this number were created by a member of the Italian Embassy staff. The group of Spanish beauties naturally heightened the pulchritudinous display.

Prominent in the audience were Mr. and Mrs. Larz Anderson of Brookline, who opened their Washington residence a short while ago for the Spring season. Mrs. Anderson came on to Boston last week to spend Easter with her mother, Mrs. George Hamilton Perkins of Commonwealth avenue.

MR. AND MRS. PEYTON VAN RENSSELAER have concluded their brief visit to Newport, where they stayed at the LaForge cottage.

MRS. RUFUS L. PATTERSON, who is at present touring France by motor, plans to go later to Italy. Early in June she will be joined in England by Mr. Patterson and Mr. and Mrs. Casimir de Rham. Mrs. Patterson is the mother of Morehead Patterson, who, with his wife (Elsie Parsons), lives in Cambridge.

MRS. FREDERIC NEILSON gave a luncheon the other day in New York for Mrs. Elisha Dyer and her daughter, Mrs. Sydney J. Colford.

Mrs. Neilson is the grandmother of Miss Cathleen Vanderbilt, Mrs. Colford's daughter, whose engagement to Harry C. Cushing, 3d, has just been announced. Early in the season Mrs. Neilson, whose other daughter is Mrs. Hollis Hunnewell of Boston, gave a large ball for Miss Vanderbilt, one of the most important debutantes of Gotham, and for Miss Isabelle Kemp, daughter of Mrs. Hunnewell by a previous marriage.

MRS. EBEN STANWOOD and her daughter, Miss Faith Stanwood, one of the staunchest workers several years for Dr. Grenfell's mission, are due to return to these shores early next month. At present they are in Paris, where they have an apartment for the season. They will go directly to their Summer place in Maine at York Harbor, upon their arrival from abroad. Their Winter home is on Commonwealth avenue.

Miss Stanwood, by the way, is a very close friend of Mrs. William F. Stride (Katherine Pollard), whose marriage was solemnized last Fall at Gloucester, where the bride's mother, Mrs. A. Wilder Pollard, has a Summer home. Miss Stanwood and the former Miss Pollard worked together at the Grenfell Mission, with which the latter's husband, the Rev. Stride, is connected.

Betty Alden

(Photo Copyright by Bachrach.)

MRS. JAMES JACKSON, JR.

Of the many society women helping to make a success of the Infants' Hospital cabaret was Mrs. James Jackson, Jr. of Beacon street.

STATE SEEKS TO CALL BACK WARD'S FATHER

Albany, N. Y., April 6.—Mrs. Walter S. Ward of New Rochelle, other members of the Ward family and officials of Westchester, will be subpoenaed by the Attorney General next week in the State's investigation of the murder of Clarence Peters of Haverhill, Mass. A subpoena is said to have been served on Mrs. Ward.

The Attorney General is said to have communicated with George S. Ward, father of Walter, and is trying to persuade the wealthy baker to return to this State from White Sulphur Springs. It is doubtful, however, whether the senior Ward will go on the stand here to tell what he knows of the blackmailing plot hinted at by his son, Ralph.

Mayor Harry Scott of New Rochelle, John F. Brennan and Samuel Miller, of counsel for the Wards, and others connected with the case are to be questioned by the Attorney-General. The hearing will be resumed on Monday.

State officials who are trying to get to the bottom of the Ward case and its official handling in Westchester County have not decided how they will proceed to make witnesses answer questions.

The Attorney-General will proceed not take action until the investigation has ended.

The Attorney-General could lay a complaint before a magistrate, charging misdemeanor, and ask for a warrant of arrest, or he could ask the Governor to convene an extraordinary Grand Jury to indict for misdemeanor the witness who refused to answer.

HYLAN GETS CASH FOR JUBILEE

New York, April 6.—Prevented by an injunction from using the city's money, Mayor Hylan has succeeded in having the necessary funds subscribed by private citizens to carry out his projected jubilee celebration of the twenty-fifth anniversary of the merging of the five boroughs that comprise New York.

Announcement of the Mayor's success followed a conference with representatives of hotel, theatrical and taxicab interests, merchants, brokers, contractors and amusement park operators.

The amount pledged was not stated but the mayor had planned to spend $500,000 of the city's money on the jubilee.

COOLIDGE SEES ONLY HARDING FOR 1924

Washington, April 6.—Vice-President Coolidge today predicted that President Harding's re-nomination and re-election would be demanded by the people because of the record of his administration.

The Vice-President declined to predict what his attitude would be toward a renomination as Mr. Harding's running mate, indicating that he did not regard the present as an opportune time for discussion of the subject.

It was explained at Mr. Coolidge's office he had made his position clear because of numerous questions addressed to him and because of recent newspaper speculation involving his name in connection with the party's 1924 ticket.

He sent this telegram in reply to a questioner, who asked him whether he believed President Harding would be renominated, and whether he himself would again became a candidate for the Vice-Presidency:

"I believe the people will demand the renomination and re-election of President Harding, because of the great record of achievement under his leadership. I have no announcement to make at this time of my own plans for the future."

AUGUSTA, GA., DINERS TO HEAR HARDING

Augusta, Ga., April 6.—With only two days of his vacation remaining, President Harding hoped today for better golfing weather. The President has been able to get in one round daily all week but frequently April showers interfered.

The President will deliver an address tonight at a banquet by the City of Augusta to his party and other prominent visitors. It will be the first formal address to be made by the President during his vacation trip.

50 WORKERS STRIKE IN PACKING HOUSE

Fifty men employed in the cutting and trimming department of the North Packing and Provision Company, Somerville, are on strike as the result of the company's not answering their demand for time and a half pay after eight hours' work.

You will like this!
Creole Dressing on Meats, Fish, Croquettes
Use 5 finely cut olives and half of a chopped green pepper with a cup of good tomato catsup. Simmer until well blended then add one tablespoonful of the famous
LEA & PERRINS' SAUCE
THE ORIGINAL WORCESTERSHIRE

Meyer Jonasson & Co. Tremont and Boylston Sts.

Featuring Misses' Frocks at $29.75

Several Models of Misses' Afternoon Dresses, of Canton Crepe, Crepe Satin and figured Crepe de Chine—very new cape sleeves—blouse and straight line models. Skirts are pleated, circular and wrap-around effects.

$29.75

Special Large Fox Scarfs, new cocoa shades $39.75

MEYER JONASSON & CO.

Canton Crepe. $29.75

"SHAKE HANDS WITH HEALTH EVERY DAY"

"The American mother does not know how to take care of her children unless she teaches them to eat prunes regularly"

That is the simple, but startling, conclusion reached by a famous health writer. Why are prunes so essential to the well-being of every child? Because prunes—and especially Sunsweet Prunes—contain more digestible natural fruit sugar than any other fruit. That means energy—for study and play. They are rich in tonic iron and other mineral and "vitamine" elements. That means strength—greater resistance to disease. And, more important than all—

Sunsweet Prunes give your children a natural corrective—a laxative from Nature's own pharmacy—a laxative that they like!

Ask your grocer for these fine, flavor-full sweetmeats in the new 2-lb. Sunsweet carton and send for our special children's recipe folder. Use the coupon below.

clean handy flavor-fresh

Sunsweet
PRUNES
CALIFORNIA PRUNE & APRICOT GROWERS ASSN.

the 2lb. Sunsweet carton

Mail this coupon for children's recipe folder

California Prune & Apricot Growers Association · 200 Market Street, San Jose, California · Please send me, free, your children's recipe folder—"For a healthier today and tomorrow."

Name____________________

Address____________________

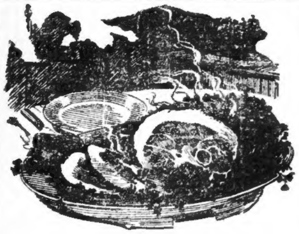

"Sugar and Spice and Everything Nice"

Next time you have a Ferris Ham try to analyze what it is that makes the flavor so rich, fragrant and delightfully appetizing.

One moment you'll taste a strange blending of sugary syrup and perky salt; next you delight in a suggestion of mealy nuts, then fresh, verdant greens, and that exotic flavor of spicy hickory smoke.

No one really can describe it, it's so full and deep and rich. Yet one taste is all you need to know you're eating a Ferris Ham.

FERRIS HAM

"The old-fashioned flavor that's always new!"

AGGRAVATIN' PAPA

One more headliner by Vincent Lopez and His Hotel Pennsylvania Orchestra

OKEH RECORDS have established a new milestone in phonograph music.

For by their sheer fire and technique, by their tones, which in ensemble are so natural and so perfect, OKeh Records have gained lasting fame amid hosts of friends, new and old.

"Aggravatin' Papa"—a teasing Lopez fox trot—try it.

Try Any One of These

6 BEST SELLERS

4783 10 in. 75c
AGGRAVATIN' PAPA — Fox Trot Vincent Lopez and His Hotel Pennsylvania Orchestra★
BURNING SANDS—Fox Trot Vincent Lopez and His Hotel Pennsylvania Orchestra★

4789 10 in. 75c
AUNT HAGAR'S BLUES—Fox Trot Handy's Orchestra
LOUISVILLE BLUES—Fox Trot Handy's Orchestra

4791 10 in. 75c
THE FIVES—Fox Trot Tampa Blue Jazz Band
THE COOTIE CRAWL—Fox Trot Tampa Blue Jazz Band

4792 10 in. 75c
CHICAGO—Contralto Solo Aileen Stanley
LOVIN' SAM—Contralto Solo Aileen Stanley

4781 10 in. 75c
YOU'VE GOT TO SEE MAMMA EV'RY NIGHT—Contralto Solo Mamie Smith and Her Jazz Hounds★
I'M GONNA GET YOU Contralto Solo—Mamie Smith and Her Jazz Hounds★

4788 10 in. 75c
SOME LITTLE SOMEONE—Fox Trot Vincent Lopez and His Hotel Pennsylvania Orchestra★
YOU KNOW YOU BELONG TO SOMEBODY ELSE—Fox Trot Vincent Lopez and His Hotel Pennsylvania Orchestra★

★Exclusive OKeh Artists

For Sale By Your Neighborhood Dealer
General Phonograph Corporation of New England, 142 Berkeley St., Boston

OKeh Records
The Records of Quality
PLAY ON ANY STANDARD PHONOGRAPH

UNIONS ACCEPT TEXTILE WAGE ADVANCE

Fall River, April 6.—Six unions here affiliated with the Textile Council have voted to accept the 12½ per cent. wage increase, effective April 30 offered by the Fall River Cotton Manufacturers' Association.

An increase of 15 per cent. had been demanded by the Council.

Of the six unions voting, four were unanimous for acceptance of the manufacturers' offer. These were the carders, slash tenders, mule spinners and yarn finishers.

The weavers voted by a show of hands and the offer was accepted by a small majority. The loom fixers accepted the offer by a vote of ninety-eight to twenty.

A majority vote of four of the unions was necessary to acceptance of the offer by the Textile Council.

Unions here affiliated with the United Textile Workers of America have not indicated their probable action on the wage increase. The decision of the weavers, however, to accept the increase, is expected to have some bearing on the policy of the doffers, sweepers and other workers who have held out for a 15½ per cent. increase.

Announcements of 12½ per cent. wage increases, effective April 30, were made today by officials of the Orswell, Nockege, Grant and Fitchburg yarn mills of Fitchburg. Approximately 1,800 employes are affected. All other textile mills in Fitchburg had previously advanced wages and the local branch of the Amalgamated Textile Union had arranged a meeting for next Tuesday, when a demand for a 12½ per cent increase was to be considered.

On Honeymoon

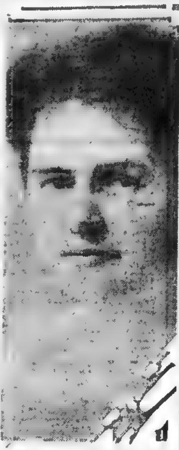

MRS. ETHEL O. SELINGER.

(Photo by Champlain Studios.)

Former Miss Ethel M. Ormsby, of East Milton, now bride of Pottstown, Pa., business man.

MUSIC STUDENT IS BRIDE OF MERCHANT

Ethel M. Ormsby, popular Boston Conservatory of Music student, the daughter of Mr. and Mrs. Thomas L. Ormsby, No. 587 Adams street, East Milton, was married to John E. Selinger of Pottstown, Pa., in St. Agatha's Catholic Church, Dorchester. The Rev F. Eugene Carney performed the ceremony

After a short reception at the home of the bride's parents the couple left for their honeymoon, which will be spent in New York and Pottstown.

Mrs Selinger is a graduate of Boston University, and was a special student at the Boston Conservatory of Music. She served two years overseas with the American Red Cross during the World War, and has a wide acquaintance in Boston social circles Mr Selinger is a wealthy business man. He has been active in Pennsylvania politics for many years

'TRISTAN UND ISOLDE' WELL RECEIVED

By ZOE FABER

One of the most popular and one of the most tragic of the operas of Richard Wagner, "Tristan und Isolde," was sung last night at the Opera House before an audience that was large. It was an audience that applauded to the echo everything that was done and that, in certain places, wept for the fate of the stricken lovers. Thus the potency of the music still.

The title roles were sung by Heinrich Knote and Elsa Alsen. The voice of Mr. Knote has been commented upon before. Last night he was again over-dramatic to the disadvantage of his singing. As for Elsa Alsen, she is a heroic figure of the Amazonian type with the sort of voice that goes with it. She has tremendous volume, too tremendous, in fact, most of the time. There is beautiful quality in the voice, but much of it is lost through the artist's inability to build up a climax gradually instead of assuming tones of climax practically all of the time.

King Mark was very effectively done by Alexander Kipnis, whose voice is one of the best of the company. Kyrwenal was interpreted by Theodore Latterman.

Brangaene was unusually well sung and acted by Ottile Metzger, who is gifted beyond average.

Mr. Eduard Moerike conducted and got splendid results.

Injured on Elevated

John A. Jackson, sixty-two years old, of No. 63 Childs street, Hyde Park, fell down a flight of stairs at the Forest Hills Elevated structure. He was given treatment at City Hospital for cuts on the head. His condition is not serious

BOMB WRECKS KLAN PAPER'S OFFICE

Chicago, April 6.—Explosion of a bomb wrecked the publication office of Dawn, a Ku Klux Klan organ, last night Twenty minutes later, another bomb partly damaged the office of F. W. Gilliand, a roofer, who said he had advertised in the klan publication.

Edwin J Parker, publisher of Dawn, said he had been receiving threatening letters.

"Only two days ago I received a telephone call warning me that my printing establishment and my home would be blown up," he said.

Policemen were assigned to guard Parker's home

London.—The Graphic announces the marriage in London of Sir Henry Sharp to Mrs. Margaret Armstrong Ham. The bride is described as a "wealthy American."

SENATOR LAYS DRINK CHARGE TO PLOT

Providence April 6.—State Senator F. B. [illegible] of Warren, R. I., accused of drunkenness in the Senate Chamber and publicly repudiated by a party caucus of his Democratic colleagues, declares the action the result of the determination of Lieutenant-Governor F. A. Toup to "get" him.

"If the vicious and utterly false charges were not made by men hiding behind legislative privilege they would promptly be made the basis of slander suits," he says.

The resolution adopted by the Senate Democrats declares the Senator "has permitted himself to be debauched by beverages brought into the Capitol [illegible] insidious and malignant forces for the very purpose. Furthermore, he is charged with deserting his party and joining with the Republicans.

MRS. PERRY'S ALIMONY HEARING POSTPONED

The divorce suit of Mrs. Frances W. Perry against her husband, Winthrop I. Perry, in which alimony is asked pending a hearing of the case in Plymouth county is on the list in the equity motion division of the Suffolk Superior Court Because of the absence of counsel for Perry, Judge Wait postponed the matter until April 17.

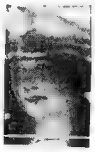

Mrs. W. I. Perry

Perry, who is the son of Alonzo W. Perry of Rockland, after a sensational disappearance of his wife with a chauffeur employed by Perry, brought a suit for divorce on the ground of infidelity.

Since that time Perry has entertained a belief that his wife is not of sound mind, and has asked the court to appoint a guardian for her

GOVERNOR TO LEAD HEARST MEDAL FETE

Ogden, Utah, April 6.—Governor Charles R. Mabey of Utah will be the principal speaker at the celebration April 10 by students of the Ogden High School, as an appreciation of the winning of the National Interscholastic Invitation Rifle Championship, carrying with it the William Randolph Hearst trophy for 1923. Mayor Frank Francis will preside. James P. Bickett of the Chicago Evening American, the newspaper conducting the national event, will present gold medals to members of the championship team of 1922 and 1923. The William Randolph Hearst trophy, which was won last year by the Tiger marksmen, will again be presented to the school to remain here for another year. This trophy, to become permanent property of the local high school, must be won once more

MAJOR LEMMOND IS JUDGE ADVOCATE

Major William W. Lemmond of the office of the judge advocate, Washington, reported for duty as judge advocate of the First Corps Area, succeeding Captain W. J Bacon who will start on his honeymoon to Europe next week.

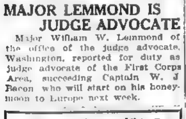

FARM NOTES

Wake up and order that B. C.

BABY CARRIAGES—GOCARTS

REFRIGERATORS

CAN SUIT EVERY ONE

EVERYTHING TO FURNISH A HOME ON EASY TERMS

RANGES
CHAMBER SETS
PARLOR SUITES
CARPETS, RUGS
EASY CHAIRS
COUCHES
CROCKERY
IRON BEDS
GRAPHOPHONES

Holmes, Luce & Co.

Furniture, Rugs, Ranges, Draperies, Etc.

94 Washington St.

Open Sat. Evenings Adams Sq.

GULDEN'S
Accept no substitute

GULDEN'S Mustard

READY-TO-USE

SAYS Mary, the cook, "None of those hodge-podge sauces for me. Any hot meat, whether baked, boiled, or fried, tastes twice as good with just a dash of Gulden's Mustard on the side." 15c everywhere.

BEEF

FACE RUMP Heavy Cornfed Lean, Very Tender. Try It 28c lb

CHUCK ROAST 20c Fine Heavy Beef No Bone

FOWL 38c Fresh Milkfed 4 to 6 Pounds

RIB ROAST 32c Choice Cornfed First Cuts

LAMB LEGS 35c lb Fresh Genuine Spring. Any Weight, Whole or Half

HAMS 28c Lean, Mild, Dorsee Whole or Half

VEAL LEGS 32c White Milkfed Whole or Half

SHOULDERS 14c Mildly Smoked Lean, Short Shank

LAMB FORES 18c lb Fresh Young Spring Lamb. Excellent for Roasting and Stewing

LEAN ENDS 18c Corned a Few Days Not Fat

TOP ROUND 42c Fancy Cornfed Steak Splendid Eating Qualities

BRISKET 28c Splendid Corned Beef Best Cuts

HADDOCK 8c lb Fresh Caught Shore Fish. Dorsee Quality From Small to Large. Dressed as Desired

COD STEAK 15c Fresh Sliced

CLAMS 25c Pint Fresh for Chowder

Finnan Haddies 15c Light Smoked, Not Salty

EGGS POSITIVELY FRESH

Choice Nearby Hennery . . . . . . Dozen 42c

Fancy Western Hennery. . . 3 Dozen $1.00

(NOT ON SALE AT HOUGHTON & DUTTON)

ARTHUR E. DORR & CO., Inc.

QUINCY BOSTON DORCHESTER

Tomorrow

Ends Our BIG SALE of the

HOOSIER

Come in and Learn How to Make Kitchen Work

EASY

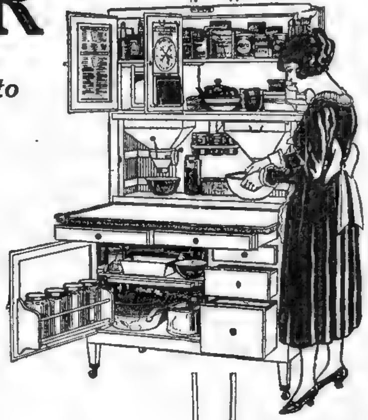

Don't put it off any longer. The great demonstration sale of the HOOSIER ends at closing-time tomorrow. By all means, come in before then and let us show you the many kitchen short-cuts revealed by our HOOSIER demonstration. You'll learn ways of speeding up your work and easing up your muscles, which you had never thought existed. Come, even if you have no intention of buying—you'll not be urged.

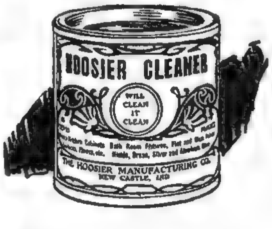

FREE!

This 25-cent Can of HOOSIER CLEANER to Women who call at Our Store Tomorrow.

This wonderful cleaner is unexcelled for cleaning the satiny surface of the Hoosier Cabinet, and other furniture having a fine, smooth finish, also cleaning bath tubs, hardwood floors, windows, aluminum, silverware, etc.

Used and endorsed by furniture dealers for cleaning the most exquisitely finished woodwork.

A full-sized half-pint can, regularly retailing for 25c—enough to clean 250 square feet of woodwork—will be given absolutely FREE to women who come in for a HOOSIER demonstration.

Come, even if you have no intention of purchasing, there is POSITIVELY NO OBLIGATION TO BUY.

Why You Should Get a HOOSIER —NOW!

By all means order your HOOSIER tomorrow—before the end of this sale—even though you may not want it delivered for weeks. You'll save by your action. A single dollar will deliver your HOOSIER, or hold it for future delivery—but if you buy now you'll get all the special sale inducements listed in the column to the right.

Last Day of

Special Offer

For one day more we offer the unusual terms and extra inducements which have prevailed in our HOOSIER department this week. These are yours at no extra cost. At the low price pervailing — a price kept down by the mammoth production of the country's largest exclusive kitchen cabinet factory — you surely cannot afford to be without this wonderful convenience.

$1 Delivers Your HOOSIER

You can pay the balance in deferred payments of convenient amounts. By this plan there is no need to go on doing your work the hard, old-fashioned way while you save to buy a HOOSIER. You can afford this great labor-saving convenience NOW.

24 Pieces of Fine Kitchen Ware Included at NO EXTRA COST

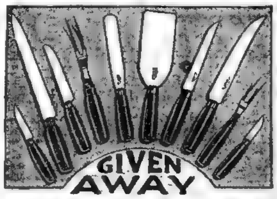

With Your HOOSIER BEAUTY During This Sale

—this 10-piece Dexter Domestic Science Cutlery Set —which fits special compartments in a handy drawer that slides backwards and forwards with HOOSIER'S extending table-top. This set, which has been endorsed by leading Domestic Science Experts, ordinarily sells as high as $7.50.

We also include as regular equipment with the HOOSIER BEAUTY, the 14-piece set of crystal glassware shown below. These aluminum-topped receptacles give you an ideal place to keep coffee, tea, spices and bulk foods.

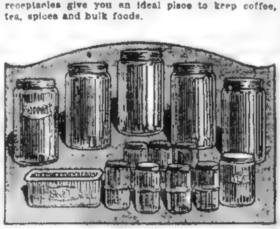

OPEN SATURDAY EVENINGS

Arthur McArthur COMPANY

111 TO 117 Washington St.

AT ADAMS SQUARE

NCHOT TO SEND REAL DRUG FIGHTERS

Washington, April 6.—Governor [illegible] notified [illegible] a delegation of real drug [illegible]

HOT WATER BOTTLE BREAKS, GIRL BURNED

Miss Mary Cavanaugh, twenty-four years old, of No. 21 Bainbridge street, Charlestown, was badly burned about the feet when a hot water bottle burst open while she was asleep. She is at the City Hospital.

Jordan Marsh Company

Radio Fans, Here Is a Good Value

Perfect—First qualit

Baldwin Type C Head Sets

Now Priced

at only 7.90 *2200 ohms*

These head sets are well known and greatly used because of their outstanding qualities of accuracy, clearness and distant range. They will increase the efficiency of your outfit.

The maker and Jordan Marsh Company guarantee absolute satisfaction with every set.

PAIR ARRESTED IN SOUTH END AUTO CHASE

A police chase in a commandeered auto resulted in the arrest of two youths charged with an attempt to break into the plant of the [illegible] Chocolate Company at No. [illegible] Broadway, South End. The watchman, Edward F. O'Kane of No. [illegible] Fifth street, South Boston, battled with two young men, who had smashed the glass in the front door of the building, but they escaped him.

Patrolmen Watkins and Kusick of Lagrange street station, who had just gone off duty, answered the call of the police whistle.

The two commandeered a passing auto operated by John [illegible] of Chelsea and gave chase. The two suspects were caught after the auto had reached Tyler street.

The prisoners gave their names as John [illegible] years of No. [illegible] Mercer street, South Boston, and John Doucette, [illegible] years old, of No. 18 [illegible] street, Roxbury.

Both of the prisoners were bleeding from wounds about the hands, which, it is alleged, they suffered in breaking the glass at the chocolate plant. Doucette also had a severe scalp wound.

DE VALERA THANKS BOSTON COMMITTEE

Messages from President De Valera of the Irish Republic and from Edward J. Hearty, secretary of [illegible] public, were read at a meeting of the Irish Republic Defence Committee in Corinthian Hall, in which [illegible] officials expressed deep gratitude for the co-operation of the American societies working for the interests of the new Irish Republic.

Announcement was made of contributions of $1,000 from the John Mitchell Council of Charlestown and $100 from the O'Donovan Rossa Council of Somerville. [illegible] meetings in South Boston were announced for April 15 and April 22.

Radio Program

WOI MEDFORD

3.00 P. M.—Amrad Women's Club. "Where the Sap Runs Sweet in New England," Miss [illegible] talks on [illegible] Mr. [illegible] [illegible]

[illegible] read by [illegible]

[illegible] Weather forecast. Closing reports [illegible]

[illegible] news flashes. Early sports [illegible]

[illegible] lesson No. 33

[illegible] reports. Amrad [illegible]

[illegible] program. Travelogue [illegible]

[illegible] Flower," Cadman; Fulton, "Room, Room, Song Me a Song," Sprosa; "Pale Moon," Logan; "Bon Jour, Ma Belle," Behrend [illegible] "La Campanella," Liszt. Contralto solos, "Tes Yeux," Rabey; "Mattinata," Leoncavallo [illegible]

WNAC BOSTON

[illegible]

"La Zarzuela."

8.00-8.30—Broadcast direct from the Hotel [illegible] band, U. S. A., retired. Commanding general of the Marine Brigade of the Second Division, U. S. Army in France.

8.30-9.30—Malden Post No. 69 continued. Selection, "The Red Mill," Victor Herbert; cornet solo, "Marguerite Polka," Smith; Mr. S. J. Whitehurst, with band accompaniment. A little jazz, "12th Street Rag," Bowman; idyl, "The Mill in the Forest," Eilenberg; suite de ballet, "Antony and [illegible]

WEAF NEW YORK

400 Meters

[illegible] Judith Roth [illegible] Caplan [illegible] Corrigan [illegible] accompanied by A. V.

[illegible] Recital by Walter Allen, basso, accompanied by A. V. Laufrio.

WOR, NEWARK.

[illegible] by Lauren Tuttle.

[illegible] story.

[illegible] numbers by the Anna Shaw's [illegible]

[illegible] "The Right Word." Recital [illegible] "Travel" talk [illegible] by Nedelka [illegible]

[illegible] to 10.30—Songs by Joseph Barnett of East Orange [illegible] talk. Songs by [illegible] of talks [illegible] by Professor [illegible] of New York University [illegible] by the Dominant Orchestra.

WGY SCHENECTADY.

2.00 p. m.—Market and household talk.

6.00—Market quotations, news bulletins.

6.30—Talk for the children by Kolin Hager.

7.00—Health talk, "The Spring Clean-up," New York State Health Department.

[illegible] Instrumental selections [illegible] Romantic drama [illegible] Act 2 [illegible] Boniface [illegible] the Musketeers [illegible] Musical [illegible] Orchestra.

KDKA EAST PITTSBURGH

[illegible] Weather forecast.

[illegible] Theatricals.

[illegible] farm feature.

[illegible] of Sara Teasdale," by Miss Myrtle Stewart.

[illegible] the KDKA [illegible] orchestra and [illegible] Wilfred [illegible]

WJZ NEWARK

1.30 p. m.—Concert by William Dawson.

[illegible] concert.

[illegible] Domestic Commerce [illegible] Atwater [illegible] industries.

[illegible] Russian Gypsy Orchestra [illegible] College [illegible] the Waldorf [illegible]

KYW, CHICAGO

400 Meters

[illegible] weather report [illegible]

JOLLY FIVE PROVIDE DANCE EXHIBITIONS

Eccentric and clog dancing exhibitions [illegible] entertainment [illegible] party to [illegible] Jolly Five in Hartugari Hall [illegible] streets, Cambridge [illegible] Orchestra [illegible] vaudeville tour [illegible] dance [illegible] exhibitions [illegible]

The [illegible] Harold Burke.

FATALLY HURT IN CAMBRIDGE ACCIDENT

Thomas Mulcahey of No. 223 Allston street, Cambridge [illegible] Neapolitan [illegible] plant in Cambridge. Mulcahey was repairing an endless [illegible] Someone accidentally turned on the power. Mulcahey was crushed between the chain and [illegible]

TERMINAL BARBER SHOP NOT INVOLVED

The barber shops of E. Furman against whom a permanent injunction was obtained [illegible] & Sons Co. [illegible] No. 142 Dudley street, Roxbury, and No. 2 Everett avenue, Chelsea. He has no connection with the Dudley Street Terminal barber shop, which is owned by Karl Schachtee.

Radio Timetable for Long Distance Stations

When to listen in for the long distance stations (Friday evening—Boston time.

Station.	Call.	Wv.	Time.
Atlanta	WSB	400	10-45 to 1:00
Atlanta	WGM	400	10:30 to 11 30
Arlington	NAA	710	8 00 to 9 40
Buffalo	WGR	360	7 30 to 10 30
Charlotte	WBT	360	11-00 to 1 00
Chicago	WMAQ	360	9 15 to 10 00
Cleveland	WJAX	360	7 00 to 9 00
Dallas	WFAA	400	7 30 to 8 30
Davenport	WOC	400	7 00 to 8 30
Detroit	WCX	400	7 00 to 8 00
Detroit	WWJ	400	8 30 to 10 00
Fort Worth	WBAP	400	10 30 to 11 30
Kansas City	WDAF	400	9 00 to 10 30
Kansas City	WHB	400	8 00 to 8 30
Los Angeles	KFI	400	11 00 to 2 00
Los Angeles	KHJ	400	11 00 to 12 30
Louisville	WHAS	360	8 30 to 10 00
Newark	WAAT	360	7 00 to 7 30
Oakland	KLX	360	midnight
Parkersburg	WQAA	360	10 30 to 11 30
Philadelphia	WFI	400	8 00 to 9 30
Philadelphia	WIP	360	9 30 to 11 00
New York	WEAF	400	8 30 to 9-30
Providence	WJAR	360	8 00 to 10 00
Rochester	WHAM	360	8 45 to 9 15
St. Louis	KSD	400	9 00 to 11 00
Toronto	CFCA	400	8 00 to 9 00
[illegible]	None	316	10 30 to 11 30

ASKS $50,000 HEART BALM

[illegible] Segal has brought suit in the Superior Court for Suffolk County for $50,000 against Katie Silverstein for alienating the affections of her husband, Harry Segal. David Lasker is counsel for the plaintiff.

Piltch Fined

Herman Piltch of No. 167 Willow street, [illegible]bridge, who was found guilty of keeping and exposing [illegible] for sale and also for an illegal [illegible], was sentenced to pay a fine of $100 on each count by Judge Lummus in the Middlesex Superior Court.

CARGO OF RUM IS LANDED AT NEW BEDFORD

New Bedford, April 6.—The $1,000,000 rum cargo of the British steamship Avontown, still reported off Block Island, is believed about depleted and the vessel ready to return to her home port for a fresh supply.

New Bedford bootleggers are today distributing a new supply of whiskey which must have made a considerable dent in the cargo of the Avontown. Just how it reached this city the dry officials have been unable to learn.

However those with experience along the waterfront point out a fast steam yacht of New York registry which was discovered in the local harbor at daybreak. The yacht had no cargo aboard at daybreak but when it slipped into the harbor, under cover of night, is believed to have brought a large cargo which was quickly landed.

The open way in which the rum ships dispose of their cargoes startles those who do not understand that recent rulings of the Treasury Department and the navigation laws restrict the activities of U. S. craft to within the three mile limit.

ADDICT WHO FLED HOSPITAL GIVES UP

Thomas F. Quinn of Peabody drug addict, who escaped from the City Hospital, where he was a prisoner, by dropping from a second story window clad only in night clothes, entered the Lagrange street police station and gave himself up. He was then released on bail. Quinn was on Washington street and removed to the City Hospital after he collapsed in a cell. He was found to be suffering from morphine poisoning by physicians.

"BURDENSOME" WIFE TRIES TO END LIFE

Because she felt she was a burden to her husband, whom she characterized as the "best man that ever walked the earth," Mrs. Dora Hirshon, forty-four years old, attempted suicide by inhaling illuminating gas at her home at No. [illegible] Cedar street, Roxbury.

She was discovered by police and was taken to the City Hospital. Her condition is critical.

Oatmeal —a "new dish"

This has solved the oatmeal problem in thousands of homes.

Stew raisins and mix with the cereal after it is cooked. Add the raisin juice also.

The raisins furnish mineral salts and valuable food-iron.

But best of all, they make oatmeal *attractive* with the lure of healthful sweets.

Sun-Maid Raisins should cost you no more than the following prices

Seeded (*in 15 oz. blue pkgs.*)—20c
Seedless (*in 15 oz. red pkgs.*)—18c
Seeded or Seedless (*11 oz.*)—15c
Seeded, *in tins (12 oz.)*—20c
Seeded, *in tins (8 oz.)*—15c

Ask dealers for

Sun-Maid Raisins

A "Cure" for the Epicure

The aroma of burning sweet corn-cobs impregnates Snyder-cure bacon, giving by this old time method a taste that is delicious and irresistible, but the foundation flavor is in the inimitable Snyder-cure.

For your convenience, Snyder-cure bacon is sold in 4 to 12-pound pieces in the brown and red wrapper, or thinly sliced in 1 and 5-pound boxes.

Batchelder & Snyder Co.
Blackstone St., Boston, Mass.
SNYDER MADE MEANS THE FOOD-BEST

KELLOGG'S BRAN *drives Toxic poisons out of your system* *because it is* ALL BRAN!

Foods with partial bran content can never give the constipation sufferer permanent relief! If you need bran get Kellogg's Bran because it is ALL BRAN! Why waste time; why give your system chance to slip further into disease? KELLOGG'S IS SCIENTIFICALLY PREPARED TO RELIEVE SUFFERING HUMANITY, AND IT WILL DO IT AS NO OTHER FOOD CAN!

Kellogg's Bran is nature's greatest sweeper, cleanser and purifier of the intestinal tract. Its work for health is wonderful. It should be eaten regularly, as a preventive of constipation as well as a permanent relief!

To-day—start to rid your system of toxic poisons that come largely from constipation and lead to many dangerous diseases, such as diabetes, Bright's, rheumatism, as well as headaches, mental and physical depression, pimples, bad breath, etc. Kellogg's Bran, eaten regularly, will soon have you back on the up-trail with a clear head and ambitious body!

Eat Kellogg's Bran consistently! Your physician will advise it! Two tablespoonfuls each day; as much at each meal in chronic cases! Being cooked and krumbled and ready to eat, Kellogg's Bran is very delicious as a cereal, sprinkled over hot or cold cereals or cooked or mixed with hot cereals. Add two tablespoonfuls of bran for each person and mix with the cereal to be cooked!

Try Kellogg's Bran in raisin bread, muffins, cookies, etc. Recipes on every package. Get yourself and your family free from ninety per cent of illnesses which are caused by constipation!

Kellogg's Bran is served in individual packages by leading hotels and clubs. Ask for it at your restaurant. All grocers sell Kellogg's Bran.

Kellogg's

Look for this signature W. K. Kellogg

the original BRAN—ready to eat

RELIEVES CONSTIPATION
Kellogg's
BRAN
READY TO EAT
THE ORIGINAL HAS THIS SIGNATURE
W.K.Kellogg
KELLOGG COMPANY
BATTLE CREEK, MICH. AND TORONTO, CAN.

Brunswick
PHONOGRAPHS AND RECORDS
New Records Daily
At all Brunswick Dealers

A Great Dance Record

Played by

ISHAM JONES' ORCHESTRA

Fox Trot

"Farewell Blues"

(*Reverse side*)
"Sawmill River Road"
From "Glory"

Record No. 2406

A Striking Example of Clear Recording

New Records Every Day

Brunswick dealers have new records daily. No waiting. *The world's truest reproductions.* Play on any phonograph. Hear. And compare—TODAY.

Brunswick
PHONOGRAPHS AND RECORDS

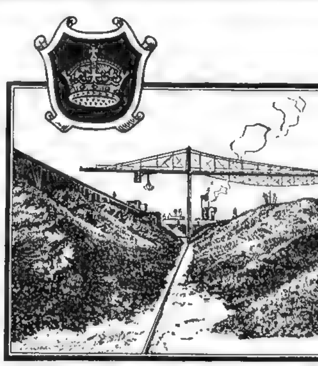

A view of one aisle in our coal storage space at L Street Station, South Boston where 100,000 tons of coal may be piled in reserve. The new Weymouth station will have space for 300,000 tons. The combined capacity at both stations would fill a freight train of 10,000 cars—a train 75 miles long. It costs as much to handle bad coal as it does to handle good coal, so Boston Edison buys only the pick of the mines, saves money for you, and makes Old King Coal earn his pay

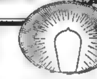

The Friendly Glow

Making the King earn his pay

WHEREVER an electric light burns, or a heater glows in a garage or the bathroom, wherever a motor is humming or a fan spinning—there Old King Coal is working for you.

He's a touchy old soul. He does magnificent work, but he has to be handled scientifically to earn his pay. And it is our duty to you to make him work, and make him earn it.

ON December 21, 1922, Boston Edison made 1,700 tons of coal supply you with more electricity than you had ever used before in one day. That is an average of 22 pounds of coal for every Boston Edison customer.

IF you had bought 22 pounds of coal that day, and tried to make it furnish your electricity for the day, Old King Coal would have balked.

If your factory, or your office building, had to make electricity out of no more coal than we used to supply light and heat and power for that building, waste would eat up the coal before all the electricity had been produced.

For it is extravagantly wasteful if not almost impossible to use coal in small quantities to make electricity. The more coal you can use under scientific control, the more you can make its electricity do for every cent paid for coal.

Boston Edison buys only the pick of the mines; always has thousands of tons in reserve; handles it by machinery alone from the moment it leaves the mines, unloads it at eight tons a minute, feeds it to the boilers on moving belts and automatic grates (the company need not own a shovel), and burns it almost to the last grain. We *study* Old King Coal; we take the best of him, and get more out of him for you each year. You rarely see smoke from our chimneys at L Street Station—because the energy in that coal is not allowed to go up in smoke.

OLD King Coal works best on a man's-size job, like making Greater Boston *greater.* That's why there is storage space at the new station at Weymouth for 300,000 tons.

While Greater Boston continues to grow, and the two million of us use more and more electricity to make it grow, we'll keep Old King Coal at work. And we'll continue to make him earn his pay.

EDISON LIGHT

ELECTROCUTED CRIMINALS CAN BE RESURRECTED BY INJECTION

ADRENAL GLAND SECRETION WORKS MEDICAL 'MIRACLES'

By A. J. LORENZ,
Universal Service Staff Correspont.

Chicago, April 6.—Resurrection of the dead as a medical "miracle" formed the topic of discussion in scientific circles here today following the interesting disclosures made by Dr. Dennis W. Crile before the Chicago Medical Society.

Electrocuted criminals may be restored to life by their relatives if they can obtain possession of the body within a relatively short time after execution, Dr. Hugh N. Mackechnie, president of the society, declared in commenting on Dr. Crile's methods.

Persons actually dead, have been resuscitated by the injection of adrenalin into the heart, Dr. Crile said. Adrenalin, the exact functions of which are not yet fully understood, is an extract of the adrenal gland, an organ just above the kidneys

LONG NEEDLE USED.

A long hypodermic needle is used in making the injection into the heart, Dr. Crile said.

"With the results of these experiments known," Dr. Mackechnie observed, "it would be unsafe for the State to let relatives of a prisoner executed in the electric chair take possession of the body for many hours.

"In the case of hanging, however, there is little chance of resuscitation, as the neck is broken and the central nervous system is cut off

"The effect of Dr. Crile's treatments upon electrocuted persons is to contract the blood vessels, especially the limbs, increasing the blood pressure and stimulate the heart.

STIMULATES HEART.

"The heart, of course, often has been stimulated merely by the prick of a hat pin, but the injection of this gland secretion would be much more effective."

Dr. Crile said that his treatment would be of most value in cases of shock, violent death or drowning, or in the case of patients who die under anaesthetic

"A sudden shock," he explained, "causes the blood vessels in the limbs to dilate: it surcharges them with blood, and there is not sufficient vital fluid in the heart to keep the victim alive. It is this condition that the use of adrenalin corrects."

PATIENTS HAVE RECOVERED.

Restoration to life of patients dying of long wasting diseases is not practical, Dr. Crile observed. Nor could a man be kept alive indefinitely by this treatment.

"In the case of very aged persons the sudden increase in the blood pressure would prove fatal," he said

"It is no fountain of eternal youth

"Life can be restored and patients have completely recovered their health who had been pronounced dead not only by myself but other physicians"

Dr. Crile declared that he would employ his treatment extensively in the case of dying persons and study the results.

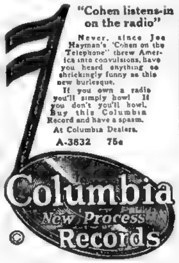

"Cohen listens-in on the radio"

Never, since Joe Hayman's 'Cohen on the Telephone' threw America into convulsions, have you heard anything so shriekingly funny as this new burlesque.

If you own a radio you'll simply howl If you don't you'll howl. Buy this Columbia Record and have a spasm.

At Columbia Dealers.

A-3832 75c

Men in Training at Devens to Be Fed Well This Summer

A good "feed" will be served at the Reserve Officers' Training camp this Summer at Camp Devens

The menu is now prepared and will make Summer boarding houses elsewhere look "like a shadow."

Here is a sample menu:

Breakfast—Corn flakes and milk, fresh milk to drink, fruit salad, fried eggs, French fried potatoes, bread, butter, coffee, Parker House rolls; costing the government $70.75 daily for 300 officers.

Dinner — Chicken fricasse, mashed potatoes, string beans, sweet corn, fresh tomatoes, lettuce, sliced cucumbers, mayonnaise dressing, ice cream, cake; costing $108 65 daily.

Supper—Cold sliced shoulder, cream peas, hashed brown potatoes, new onions, radishes, bread, butter, iced tea, watermelon, pie; costing $60 58 daily, making a total of $239.98 daily for the three meals for 300 officers.

BROCKTON BANK HEADS MUST EXPLAIN LOAN

Brockton, April 6.—Charles P. Holland, president of the Plymouth County Trust Company, and George E. Fisher, a director, were summoned to a hearing in court next Monday on charges of accepting fees for a loan in violation of the State banking laws.

Both bankers are alleged to have accepted $6,500 each as a commission or bonus for securing a loan of $26,000 for Gilbert R. Finney in 1920. The complaint was was made by Attorney Harry K. Stone, trustee in the bankruptcy of Finney. Finney is now being sued for divorce by his wife, Mrs. Etta Ford Finney on charges of desertion and non-support.

Finney conducted the Brockton Tack Company and creditors brought civil suit against Holland, Fisher & Finney, charging that all three were concerned in the management of the bankrupt company. The case is now pending.

Holland and Fisher stated that their transactions were entirely of a personal nature and had no connection with the trust comany.

Maine Man Married at Sea to an English Girl

New York, April 6.—With the ship's band playing the "Lohengrin Wedding March," Miss Edith Lockhart of Bristol, England, and Bart Doyle of Old Orchard, Me., were married by Captain W. McLean, of the United States liner President Polk, two days before reaching New York.

According to the bride, it was her desire to marry in England, but the law prescribes that the banns must be published fifteen days before the marriage takes place. Passengers also informed her that she might have trouble with the immigration authorities, and so finally upon the advice of the entire personnel of the first cabin a sea marriage was decided upon.

QUINCY LIGHTS EXTINGUISHED IN STORM

The first electrical storm of the year, accompanied by the heaviest rainfall, swept Boston and eastern Massachusetts. No damage was reported in Boston.

At Quincy, a flag pole in front of the postoffice had been struck by lightning, and the city lighting system was temporarily rendered hors de combat when two transformers, connected in circuit with the city lights, were struck.

Fair weather is promised for today by the Boston Weather Bureau, with the temperature remaining about 40 degrees above zero.

Cardinal Invited to Lowell

Lowell, April 6.—Invitation has been extended Cardinal O'Connell to pontificate at the memorial mass to be celebrated on the Common on Memorial Day. The Rev. Dr. Duffy, chaplain of the 69th New York Regiment, will be asked to preach the sermon.

BOY BREAKS ARM IN FALL FROM WAGON

William Garrity, five years old, fell from a wagon on which he was riding at Washington and Thorndike streets. He suffered a fractured left arm and was removed to the City Hospital. He is the son of Mr and Mrs. James Garrity of No 980 Harrison avenue.

GASSED VETERAN INJURED IN FALL

John Lucas, a gassed war veteran, was badly cut about the hands when he fell through a plate glass window at Dover street and Shawmut avenue, South End, when suddenly taken ill. He is twenty-seven years old, married and lives at No. 224 Eustis street, Roxbury.

THE MORRIS PLAN

INDUSTRIAL BANKING

NEW LOCATION

Due to EXPANSION OF BUSINESS

WE SHALL REMOVE TO NEW AND UP-TO-DATE QUARTERS ON THE STREET FLOOR OF THE

RICE BLDG., 6-8 HIGH ST., (Corner Summer) BOSTON

ON APRIL 9, 1923

The convenience of this location, together with improved facilities for the transaction of Personal and Business Loans, will enable us to serve you even better than in the past.

The BOSTON MORRIS PLAN Co.

L 63

RADIO SETS GIVEN AWAY

Made by the World Famous General Electric Co

Formerly Sold For $25

HAVE This Wonderful Radio In Your Home—A GIFT

What the Family Hears at Home on the Radio

Band Concerts
Prominent Soloists
Speeches by Prominent Men
News of the World
Dance Music from Orchestras and Bands
Church Services
Final Scores of Other Athletic Contests, Etc.
Vocal Concerts
Vocal and Instrumental
Sermons by Eminent Clergymen
Important News of the Day
Jazz Music, Opera Music, Songs, Etc.
Baseball Scores
Police News

Why and How We Can Give You This General Electric Co. Radio

We have recently opened our new store at 381 Washington street and are making a strong drive to secure 5,000 new customers—we are taking part of the money that we have appropriated for this year's newspaper and other forms of advertising and have spent it on the radio sets, the cost of which will be charged to advertising. We would spend this money advertising in some form or another anyway, so we have decided to give it directly to customers in the form of this radio set.

To Secure 5000 New Customers

at once we place on sale 5,000 of the nationally famous 19-jewel Illinois-Rockland Watches at their regular retail price, $39.75 (money refunded if you can buy them cheaper elsewhere for cash in the United States). To every man or woman buying this watch or the woman's watch, for $1 down and $1 a week, or for cash, we will give absolutely free this famous Radio Set immediately on the first payment of $1. 39 weeks to pay the balance at $1.00 a week.

BY THE LENOX JEWELRY CO.

Today and Tomorrow

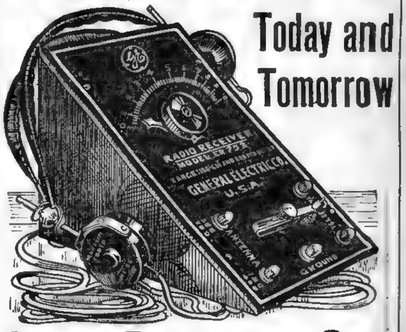

Radio Receiving Set

MADE BY THE WORLD FAMOUS

General Electric Company OF AMERICA

The Instrument is 9½ Inches by 5½ Inches by 5 Inches

Strongly made—all metal—gun metal finish, fitted with Murdock Radio Ear Phones, simple in construction; nothing to get out of order—anyone can install it—a child can operate it.

Now Being Demonstrated at the Lenox Jewelry Co.

Watch and Radio Set DELIVERED TO YOU ON YOUR FIRST PAYMENT of $1.00

Here are the genuine 19-jewel new Illinois-Rockland Watches (2 sizes, 12 and 16), solid gold strata cases (20-year guaranteed); beautifully hand engraved or plain—fancy or plain dials—adjusted to temperature and position adjustable to the second.

DESCRIPTION OF WATCH

New 19-Jewel Illinois-Rockland Watches. Latest models, adjusted to temperature and position—and adjustable to the second—solid gold strata case guaranteed 20 years—19 genuine ruby and sapphire jewels, adjusted so as not to vary in extreme heat and cold. Gold centre wheel, steel escape wheel, double roller, double sunk dial, and many other specifications found in highest priced watches.

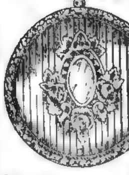

ILLINOIS ROCKLAND

$1.00 Down on the Watch and we hand over to you the Watch and Radio Set.

No strings to this offer

DOZENS OF DIFFERENT STYLES—ANY STYLE YOU WANT

FOR WOMEN

20 K Solid White Gold 15 Jewels--Adjusted FREE RADIO SET

Guaranteed

Marked number of jewels and adjustments ... It is designed in the latest rectangular small size, with engraved dial. Grosgrain silk, solid gold trimmed bracelet. Guaranteed timekeeper.

PRICE—$35
$1 down—$1 a week

LENOX JEWELRY CO. BOSTON
ESTABLISHED 1905
381 WASHINGTON ST. OPPOSITE FRANKLIN ST.

Amusements

SAM S. SHUBERT Tel. Beach 4520 Seats also Little Bldg. at Box Office Prices
Eves. at 8:10. Mat. Tom'w at 2:10
LAST 8 DAYS
FOURTH YEARLY PRODUCTION
GREENWICH VILLAGE FOLLIES
AMERICA'S GREATEST ANNUAL REVUE
WEEK BEG. MON., APRIL 16
AL JOLSON in BOMBO
Mail Orders Now! Nights, $1, $2, $2.50, $3, $3.50. Mats. (Patriots' Day, Thur.), Sat. Mat., $1, $1.50, $2, $2.50
Seat Sale Opens Mon. 9 A. M.

LOEW'S STATE
MASSACHUSETTS AVE—CONTINUOUS 1 P.M. to 11 P.M.
Mats. 25c & 30c—After 5 P. M. (except Sat & Sun.) 35c to 50c, Includes Tax—A Paramount Production
GLIMPSES OF THE MOON
With BEBE DANIELS & Nita Naldi
VIOLA DANA
In the Great Metro Picture
"A NOISE IN NEWBORO"
OTHER SCREEN FEATURES

SHUBERT-PLYMOUTH Seats Also at Little Bldg. at Box Office Prices Tel. Beach 4520
Eves. 8:15 Mat. Tom'w at 2:15
SORRY, FOLKS! BUT WE MUST LEAVE YOU SOON
JUST MARRIED VIVIAN MARTIN LYNNE OVERMAN

SHUBERT WILBUR Tel. Beach 4520 Seats also Little Bldg. at Box Office Prices
Eves. at 8:20 Mat. Tom'w 2:20
"Miss Hayes' Unnumbered Admirers Sure to Be Pleased."—Globe.
TO THE LADIES
WITH COMEDY'S BEST BET
HELEN HAYES

ST JAMES Eves. 8:15 Mats. 2:15 Except Mon., Thurs.
TURN TO THE RIGHT
Boston Stock Company
Seats—Filene's—Shepard's—Jordan's

SHUBERT MAJESTIC THEATRE Tel. Beach 4520 Seats also Little Bldg. at Box Office Prices
EVES at 8. LAST MAT TOM'W at 2
SPICE OF 1922
LAST 3 TIMES

BOSTON THEATRE Continuous
National Vaudeville Artists' Week
TOM MIX in "3 Jumps Ahead" McCarthy & Stenard, Williams & Taylor, Bowers, Walters & Crocker, Rhodes & Watson, The O'Mearas, Al St. John Comedy.

FRANKLIN PARK
BETTY COMPSON in "THE WHITE FLOWER" and VAUDEVILLE

GORDON'S SCOLLAY SQ. OLYMPIA
Jackie Coogan in "Daddy" VAUDEVILLE—$200 FREE. Details at Theatre — Special Price for Children Saturdays Only. Till 10.30 A. M.—15c

GORDON'S CENTRAL SQ.
Greatest Thriller in All Times "The THIRD ALARM" 5 BIG VAUDEVILLE ACTS

Deep Sea Adventures
THRILLING SPECTACULAR
Maurice Tourneur Production
The ISLE of LOST SHIPS
by CRITTENDEN MARRIOTT
BEGINNING NEXT MONDAY
GORDON'S
SCOLLAY SQ. OLYMPIA

SHUBERT BOSTON OPERA HOUSE
Seats Also at Little Bldg. at Box Office Prices
2 WEEKS ONLY WAGNERIAN OPERA Festival
Tonight at 8: "Der Fliegende Hollander"
Sat. Eve., at 8.15; Strauss' "Fledermaus" with BRAGGIOTTI SISTERS in a Special Dance
3 MORE MATINEES OF DER RING DES NIBELUNGEN
Tomorrow at 1.30 "Die Walkure"
Wed. Aft., Apr 11 at 1.30 "Siegfried"
Sat., Apr 14, at 1. "Gotterdammerung"
REPERTOIRE SECOND WEEK
Mon. Eve., "Tannhauser", Tues. Eve., "Die Meistersinger"; Wed. Eve., "Das Rheingold" Thurs. Eve., "Die Walkure", Fri. Eve., "Lohengrin", Sat. Eve., "FIDELIO" (by special request).
Prices $3, $3.50, $2.50, $2, $1.50, $1.00

TREMONT THEATRE Eves. at 8.15 Last Mat. Sat. 2.15
LAST THREE TIMES
F. C. A. Presents a New Musical Comedy
"JERRY"
LIFE'S GREATEST PLEASURE IS LOVE and the funniest show in the world is "SIX CYLINDER LOVE" with ERNEST TRUEX. TREMONT, next Monday. Bully seats now.

MODERN & BEACON
SAME PROGRAM AT BOTH THEATRES
The BEAUTY OF A THOUSAND PASSIONS
POLA NEGRI in MAD LOVE
HER SUPREME TRIUMPH
BREAKING HOME TIES

TREMONT TEMPLE
TWICE DAILY at 2:15 and 8:15
PRICES 25c, 50c, Aft. & Eve. Seats Reserved
THELMA
Marie Corelli's Greatest Love Story
Starring JANE NOVAK the Beautiful

EXTRA MAT. TODAY
THE FOOL
SELWYN THEATRE
Eves. at 8:10 Wed & Sat. 2:10

BOWDOIN SQ. THEATRE Cont. from 10:30
"THE CHRISTIAN," Maurice Tourneur's production. DUSTIN FARNUM in "THE BUSTER." "ROUND 3," NEW LEATHER PUSHERS SERIES. 5 Vaudeville Acts. TONIGHT BARGAIN NIGHT—EXTRA ACTS. NEXT WEEK—"MONTE CRISTO."

LAST 3 DAYS—LAST TIMES SUN.
ELMER CLIFTON'S
DOWN TO THE SEA IN SHIPS
CONTINUOUS 10 A.M. to 10:30 P.M.
PARK AFTERNOONS 30c-40c EVENINGS 40c-60c

NEXT MON.
The Sensation of the Motion Picture World
Metro Pictures Present
Martin Johnson's
AFRICAN WILD ANIMAL HUNT

B. F. KEITH'S
Week of April 2 at 2 & 8. Tel. Beach 1724
National Vaudeville Artists' Week
PAUL DECKER
E. F. Albee presents JULIA ARTHUR in a scene from "HAMLET"
JOE BROWNING
Rule & O'Brien
Frawley & Louise
Sable & Hall, 8 Blue Demons, Gibson & Price
Extra! MARGA WALDRON, Premier Danseuse

LOEW'S ORPHEUM
CONTINUOUS 9.15 A. M. to 10.30 P. M.
CECIL B. DE MILLE'S Paramount Production
"ADAM'S RIB"
GREAT VAUDEVILLE
MME. DOREE'S Great Song and Dance Fantasy, "Here, There & Everywhere"
OTHER VAUDEVILLE ACTS
NOTICE Entire receipts of today's matinee performance to be donated to the National Vaudeville Artists' Benefit Fund.

HOLLIS Eves. at 8:00 5th Month
NEXT MATINEE TOMORROW
JOHN GOLDEN presents
LIGHTNIN
Staged by WINCHELL SMITH
THE NATION'S PLAY
SEATS 2 WEEKS AHEAD

COLONIAL Eves. at 8 Next Mat. Tom'w
ONLY ONE MORE WEEK
HENRY W. SAVAGE Offers
A Magnificent New Production of
"THE MERRY WIDOW"
A PERFECT CAST AND CHORUS

ARLINGTON THEATRE
MAT. TOMORROW, ORCH. $1-$1.50
Special Midnite Show Thurs.
SHUFFLE ALONG

WALDRON'S CASINO
RADIO GIRLS With Billy Gilbert Cont. 12.30 to 10.30 P. M.

GAYETY
JIMMIE COOPER AND HIS BEAUTY REVUE

GORDON'S CAPITOL
Double Feature Program
"THE THIRD ALARM"
BEN TURPIN in "The Shriek of Araby. Special Children's Show, Sat., 10 A. M.

HOWARD
SPRINGTIME GIRLS BURLESQUE Chicken chorus, vaudeville and film features. Always something doing—1 till 11.

LANCASTER
Priscilla Dean in "The Flame of Life." All star cast, "The Prince and the Pauper."

MORE RICH THAN POOR COMMIT SUICIDE

By VIOLA BROTHERS SHORE.

Copyright, 1923, by Cosmopolitan News Service.

New York, April 6.—"More wealthy people kill themselves than poor ones.

"Seventy-nine millionaires ended their lives last year. The reasons seem to be largely ill health, although a great many are addicted to the use of drugs and narcotics and some have had [illegible]. After all a [illegible] trouble with his wife [illegible] as happy as any other man.

"Girls commit suicide because of love—men because of money—millionaires kill themselves because of ill health, drugs or family troubles."

That sums up today the experience of Rev. Harry M. Warren, who in his position as head of the Save a Life League, has come in contact with perhaps more would-be suicides than any other man in the country.

SUPPLIES COUNSEL.

"Most suicides are not insane," he explained. "Many are only in need of a good doctor, some of a good lawyer, some need a minister. The league supplies them with whatever kind of counsel they need. But the pitiful thing is how many of them need only a few dollars.

"A great many people ended their lives last year because they were literally starving to death. Here in this big city where there is so much food daily thrown out of our fine hotels and restaurants!

"Many young girls come to us because they are unfortunate. They no longer can conceal their condition and they are afraid that when it becomes known they will be turned away from home. They see nothing before them but the river. We see that they reach a maternity hospital where they can leave their babies afterwards in good hands and nobody will know anything about it.

GAVE 400 REASONS.

"One man wrote and published a work giving 400 reasons for committing suicide. The poor wretch must have been convinced by his own logic, for he subsequently killed himself.

"Children occasionally come to us. There is a heavy suicide rate among children. They kill themselves because they are unhappy at home—or in ill health.

"Loneliness causes a great many people to attempt to end their lives. More physicians commit suicide than any other class of people.

"A clergyman's widow left a note—'I am desperate. I can do one of three things—commit some crime for which I can be arrested—enter a house of ill fame—or I can die.' She preferred to die. She could have been saved by the payment of debts amounting to $50."

JAILED FOR FAILING TO PAY INCOME TAX

Charged with failing to pay his State income tax, Frank C. Stanton, of Lorraine terrace, Allston, was placed in a cell at the Charles street jail. The complaint accuses Stanton of not making financial returns during the years 1920 and 1921. Stanton was the first person to be arrested on the charge.

TODAY

Continued from Third Page.

by coming here, and President Harding, a good politician, will realize it.

LORD CECIL comes, telling us we ought to join the league. If the President campaigns for the league he will be telling his hearers that they ought to do what an English statesman tells them to do. That will not sit well on the chests of many voters, including many of the admirers of Governor Alfred Smith of New York. And Governor Alfred Smith will probably be nominated for Vice President on the Democratic ticket running against President Harding.

A STRAIGHT American campaign, with no British or other European attachments would be the best program for President Harding, especially with Henry Ford sitting back in the political shadows, "keeping watch above his own."

ENGLAND EXPECTS Americans to spend millions in her shops and hotels this year. The English have prepared soda water fountains for their benighted American cousins and plenty of jazz music.

In France Americans will spend three times what they spend in England.

That is the right way to send American money to Europe. Every American brings back in world education and wider outlook full value for his spending. From certain parts of America, however, will journey travelers that, reaching London, will not inquire about the soda water fountain.

Marshall Field Kin Wedded

GWENDOLIN FIELD.
Photo Copyright by International News Reel

By Universal Service.

(Special Cable Despatch.)

London, April 6.—Miss Gwendolin Marshall Field, granddaughter of the late Marshall Field of Chicago, was married to Archibald Charles Edmonstone, son of Sir Archibald Edmonstone.

The bride was given away by her uncle, Admiral Lord Beatty, who took the place of Marshall Field, the bride's brother, who has been ill.

The ceremony was performed at the famous St. Martin in the Fields Church.

The church was crowded with a fashionable Anglo-American congregation. The street in front of the church was packed with spectators, and the bride was cheered as she drove up with her uncle, Lord Rossmore, who acted as best man.

The guests included the Spanish Ambassador and Madame Merry Del Val, and numerous representatives of the American embassy.

The couple will spend their honeymoon in Spain and will make their home in Dunreath Castle near Glasgow.

PARENTS SHOT BY REJECTED SUITOR

Springfield, April 6.—After shooting both parents when they refused him admittance to their home, and engaging in a desperate conflict with their daughter who resented his advances, Edward T. Thomas, Jr., twenty-[illegible] years old, of No. [illegible] [illegible] street, was captured at the point of a shotgun by a neighbor and held until the arrival of police.

Accompanied by an unidentified man, Thomas drove in a taxicab to Southwick, eight miles from here, to call on Mrs. Myrtle Varley, twenty-seven years old, who is being sued for divorce by her husband, John Varley, a Springfield prize fighter. Varley gave desertion as the cause for his divorce suit.

OPENS FIRE ON PAIR

Thomas was met at the gate by Mr. and Mrs. Gilbert E. Robinson, Mrs. Varley's parents, who told him he was not wanted.

Enraged, the [illegible] admirer drew a revolver and fired on the pair. He wounded the father in the cheek and the mother in the abdomen. He then entered the house in search of the daughter, whom he found hiding in a closet. Leveling his pistol at her he pulled the trigger several times. The weapon was empty.

Before Thomas could defend himself, Mrs. Varley rushed at him and [illegible] engaged in a desperate struggle until her father [illegible] for William Storey, a neighboring farmer.

Storey arrived with a shotgun and threatening Thomas with his life if he attempted to escape, held him prisoner until the arrival of Deputy Sheriff [illegible] Malone. Thomas was locked up on a charge of attempted murder.

SAY $3 HOOD GRAFT WENT TO WIZARD

Atlanta, Ga., April 6.—Additional charges of graft have been made in the Ku Klux Klan war, H. W. Evans, Imperial Wizard, and F. L. Savage, Chief of Staff of the organization, being accused of appropriating Klan funds to their own use. It is said warrants will be issued for them.

Savage is alleged to have placed $68,000 of Klan funds to his own account in a local bank, while the Imperial Wizard is alleged to have taken $3 from every initiation fee paid into the order by new members.

The allegations follow those against T. J. McKinnon and N. N. Furney, respectively head of the Klan investigation department and cashier at the Palace, charged with embezzling Klan funds in the sum of $100,000.

Charges against the four Klan officials were filed by attorneys for W. J. Simmons, Emperor of the Klan, who, earlier in the week, gained temporary control of the order through court action only to lose it the following day through counter action of Wizard Evans.

Supporters of Evans have declared that Simmons' action is nothing more than the outcropping of greed. They allege long-standing enmity between Simmons and Evans and said the war really began even before Simmons organized the Kamelia, which resulted in Evans ordering all "true Klansmen" to have nothing to do with the women's auxiliary, Simmons having branded the new order as the women's division of the Ku Klux.

Following that, the Evans supporters say, Simmons decided he should get a "rake-off" from the Klan since it was the child of his brain and effort, and accordingly sought legal channels in which to gain his ends.

POOLS TO REPLACE NORTH END BEACH

The bathing beach at North End Park will be discontinued this Summer and in its place will be erected two large swimming pools with a steady stream of water continually running through them, it was announced by Mayor Curley, following a conference with the city planning board, Health Commissioner Dr. Francis X. Mahoney and Park Commissioner James B. Shea.

James B. Shea

One pool will be for the women and children, the other for men and boys. A partition will separate the two.

RICH MEN READY TO GO BAIL FOR BOGAN

Wealthy and prominent Boston business men will come to the aid of Edward Bogan, former prohibition officer and convicted as the slayer of Joseph Sequeira during a raid at the North Ferry last June, and will produce sureties when a motion to admit Bogan to bail is presented to Judge Morton today, it is understood.

Bogan is scheduled to be sentenced today. The motion to admit the prisoner to bail is understood to be the first move for a new trial.

New and "mysterious" angles of the case have developed. Information relative to recent developments is being carefully guarded by James [illegible], Assistant United States District Attorney, and by Attorney Joseph Zottoli, although both have [illegible] admitted that "there is something in the wind" which Zottoli says will benefit the case of his client.

AIRPLANE GROUCH STARTS DIVORCE

Chicago, April 6.—"Airplane irritation" is the newest ground for divorce. It is the basis of a suit filed [illegible] by Mrs. Dorothy Reiners [illegible] against Homer F. Smith, [illegible] speculator and bond broker. When they took a honeymoon trip by air from Miami, Fla., to Cuba, Mrs. [illegible] says the broker lost his temper and made an ugly display of spleen up in the clouds.

Marry Me, Ethel

And I'll buy the Ring at Wilson's Big Jewelry Store, Scollay Square, where they make and modernize Wedding Rings to order in a few hours. The Birthday Wedding Ring is the latest. Perhaps you might like one. Their store is bigger and better than it was 25 years ago. Come and see

Home Again

MOVED OPPOSITE CRAWFORD HOUSE

Your Broken

Watch Glass can be replaced with an unbreakable Crystal. If your watch [illegible] to repair your watch and make it RELIABLE, let us do it for you. Our watchmakers are competent [illegible] in thorough order. Ladies' tiny Swiss and American watches. Also [illegible] and gentlemen's [illegible] made watches [illegible] and [illegible] dependable watch, see us. Wilson's Big Jewelry Store, Scollay Square.

OPEN EVENINGS

Back to the old store on Tremont Row, where Father and Mother bought the Wedding Ring, bought their Watches, Diamonds, Jewelry, Silverware and Clocks, and had their Eyes Examined and Glasses Fitted in the days gone by.

A WELCOME AWAITS OLD FRIENDS AND NEW AT

WILSON BROTHERS BIG JEWELRY STORE

(Read John 5, 25) WATCHMAKERS AND SILVERSMITHS (Read Psalms 105, 3 3)

14-15-16 Tremont Row, Scollay Sq.

Eyes Examined, Glasses Carefully Fitted and adjusted. Open Evenings
Optical Repairing While You Wait

Boston Brockton Beverly Hartford Hyde Park Lynn Providence Salem Springfield Worcester

Unlimited Range for Choice

How will you have your clothes this spring—something light or dark or medium? All shades of all approved colors are here in exceptionally handsome patterns.

Will you have an ultra-conservative model, or something rather "jazzy"? This stock of ours presents all the variations from one extreme to the other.

There's only one way you're limited here and that's in price. $25 is the bottom---$55 the top. One is the least you can pay and be sure of quality. The other is the most you need to pay to get the finest in the land.

Naturally, there's no one designer capable of originating so many style variations as we show, nor any one manufacturer big enough to produce them all. So you'll find our stock composed of the best from a number of America's leading makers. But we make a special feature of

Kuppenheimer Good Clothes

which we sell at the special Kennedy prices of

$35, $40, $45 to $55

And you can rest assured that Kuppenheimer Clothes at Kennedy prices represent a higher degree of value-giving than can be found in any other clothing establishment, anywhere.

Great variety of other Good Suits $25 up

Suede Leather Golf Vests $11.50
They're $15 elsewhere

Choice array of Topcoats $25 to $50

Open Saturday Evenings

Kennedy's

Summer and Hawley Streets

New England's Largest, Livest, Leading Men's Store

BOSTON, FRIDAY, APRIL 6, 1923

BOSTON AMERICAN

LARGEST EVENING CIRCULATION IN NEW ENGLAND

THIS PAPER IS NOT COMPLETE WITHOUT THE FIRST SECTION—GET BOTH

2ND SECTION·HOME NEWS

More Pictures, Comics, Fiction and Features than any other Boston Newspaper

GUILTY FISH MAGNATES AT DEER ISLAND

☆ ☆ ☆ ☆ ☆ ☆ ☆ ☆ ☆ ☆

1,561 Liars Attend Great Performance

Hub-Bub

STORIES OF BOSTON TOWN

By Jo Swerling

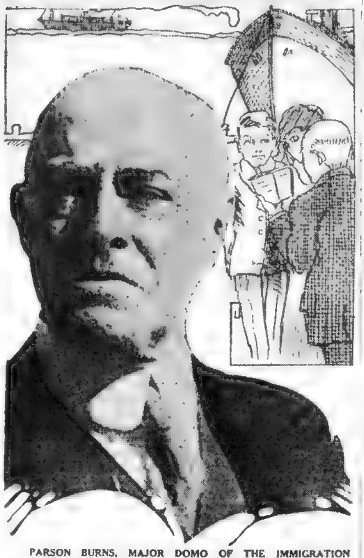

PARSON BURNS, MAJOR DOMO OF THE IMMIGRATION Gretna Green, out of luck since the quota. He married 'em by the droves in the past, in eighty-five languages and a hundred dialects, but them days is gone forever.

LAMENT OF THE DOCK PARSON

A warm wind rustles the barnacles that cling to the wharves along the waterfront. Old Pat London is overhauling the ancient cab which for almost thirty years has been the official equipage of the Immigration Office. Taxicabs come and go, but Old Pat's cab goes on forever. Gone are the screaming gulls to the lonely islands where they fly each Spring. The hardy race of men which peoples the huge, draughty, [illegible] have mothballed their sheepskin jackets and leather jerkins.

One by one the coastwise lines warp their craft out of the storage basins. The waterfront stirs to action. Everybody's happy but Jimmie Burns, the Dock Parson. It's the mating season, but Jimmie's out in the cold.

The immigration quota has knocked the romance out of Jimmie's life. He hasn't performed a marriage ceremony this week. As traveling passenger agent of the Cunard line he still manages to keep alive. But the spice of his career has been extracted by the quota. Gone are the marrying days for the Dock Parson.

Marriage a Day in Good Old Times

"Never a day passed in the good old times without I tied a couple in the bonds of holy matrimony," laments Jimmie, who is seventy years old and has seen a lot. "Sometimes there'd be two or three a day. I've been around the Cunard docks since 18[illegible], and I've never missed an arrival or departure of a Cunarder in all those years. I never have lost the thrill of watching the big ships come and go. You see, I was born here in East Boston and I've never been out of East Boston in my life. And watching those ships come from strange ports, with strange cargoes and strange people from all parts of the world—do you know what I mean? Then when I became a justice of the peace and started to marry 'em on the docks I got a taste of it all by proxy, as it were.

"I've married couples from all nations. French, Swiss, Brazilians, Britishers, Germans, Russians, Austrians, Italians, Spaniards, Portuguese, Greeks, Roumanians, Norwegians, Swedes, Danes, Serbians, Dutch, Belgians, Chinks, Japs, Siamese, Turks, Persians. Hell's bells! I even married a couple of Chaldeans once. I don't know where Chaldea is, but these people came from there.

"I've tied Venezuelians, Australians, Uruguians, Zanzibarians, Porto Ricans, couples from Indo-China, from Khiva, from the Congo, from Dahomey Land, from Chile, New South Wales, Tasmania, Montenegro, Siberia, Wales. From all over. It got into my blood. You know what a drug addict is? That's how I got to feel about it. It got so I had to have one or two couples a day to join in the holy bonds of matrimony, otherwise I was nervous and irritable and couldn't sleep well.

Heard "I Do" in 85 Languages

"I guess maybe a thousand times I married couples. I've heard them say 'I do' in eighty-five languages and over a hundred dialects. I have seen the blush of brides mantle brows ranging from alabaster white to ebony black. And then the quota came along and the call for the Dock Parson began to slow down.

"Now when I get a call it's an event. I'm beginning to lose my cunning at tying the knot. I act like a rank amateur. I bluster and hem and haw. The occasional couples I marry sense the difference.

"But I can't help it. Since the first of the year I've had only three ceremonies to perform. The power vested in me by the Commonwealth of Massachusetts is slowly being thrown to the dogs. All on account of the quota."

Old Pat echoes the lament of the Dock Parson. Many a fee he earned in the good old marrying days, taking the bride and groom to their American home in the famous cab. And Mrs. Angela, the Italian matron, who acts as chaperone and guide, philosopher and friend, to the prospective brides—she, too, feels the change in the times and goes about her duties with less zip than she did in the halcyon days when the Dock Parson was in his prime.

"The quota did it," says Jimmie. "Damn the quota."

RUM SEIZED AT POLICE FEAST IN PORTLAND

Portland, Me., April 6.—Supplies of alcohol and brandy punch were seized in a raid by Deputy Sheriff Emerson H. Doughty as they were about to be served to fifty policemen and their guests, an ex-judge and seven Aldermen, at a banquet in Pythian Hall.

The policemen were all members of the Portland Police Social Club and the banquet was an annual affair. The ex-judge was Clifford E. McGlauflin and accompanying him was Sidney St. F. Thaxter, former recorder of the Municipal Court.

So sudden was the appearance of Deputy Doughty that the waiters did not have time to remove the incriminating evidence. The gay banter across tables among the representatives of the law over the expected treat, stopped as though at a signal for every guest present recognized the man and the search warrant that he held in his hand.

JUDGE FROWNS.

Judge McGlauflin frowned. The seven city fathers scowled. The policemen blushed with embarrassment.

Deputy Doughty strode by the banquet tables and into the kitchen.

In the banquet hall, the silence became painful.

Then the deputy reappeared. In one hand he held a gallon can of alcohol, in the other a gallon jug of brandy punch.

He glanced grimly at the tables but no eye met his.

NO ARRESTS MADE.

After Doughty had left with the liquor, the banquet was resumed but without the high note of gayety with which it had begun.

Sheriff Graham today stated, however, that the county officials would be unable to make the arrests urged by local clergymen because it was evident that there was no intent to sell the liquor.

The clergymen are said to have different views on the subject and to be eager to press for an investigation.

AMERICAN IS HOST TO EXPERTS

Hollis Street Theatre Too Small for All, but Contest Continues

The most extraordinary theatrical performance in the history of the theatre in Boston took place yesterday at the Hollis Street Theatre.

The house was packed. Every seat held a Liar.

There were exactly 1,561 of the best Liars in all New England present as guests of the Boston American. No [illegible] who had demonstrated their ability to fabricate, prevaricate and half-Nelson the truth.

The Boston American selected as the treat for these Liars from all over New England a play that has earned the reputation of being the greatest comedy-drama of the generation: "Lightnin'." This play ran for three years in New York, for a year in Chicago, and is now on the fifteenth week of its extraordinary run in Boston.

EVERY KIND OF LIAR.

"Lightnin'" was selected because the principal character, "Lightnin'" Bill Jones, manages to effect a great deal of good through his penchant for lying. Nearly 10,000 men, women and children from all parts of Massachusetts, Rhode Island, Maine, New Hampshire and Vermont participated in the Liars' Contest held by the Boston American. The 1,561 winners selected are therefore entitled to be regarded as the pick of New England Liars.

It cost over $1,000 to get the house and troupe for this special performance for Liars, but it was worth it. There were old Liars, young Liars, slim Liars, stout Liars, poor Liars and rich Liars. In one box there sat an aged Liar who must have prevaricated his way through eighty lying Summers, and next to him sat a boy of six who started his fibbing career young and should achieve great note among Munchhausens by the time he is old enough to vote.

ARRIVED EARLY.

They began to appear in the lobby of the theatre at 1 o'clock, and due to the easy camaraderie of Liars the pew-holders became acquainted and started to swap fibs as they waited for the curtain time. The lobby was full of conversation concerning strange hunting trips, extraordinary cold spells, fish of fabulous size, meticulous service of the New Haven Road and other local transportation, remarkable service from coal dealers, marvels of the vegetable, mineral and animal kingdoms and other imaginative narratives.

Hundreds of worthy Liars were kept away from the special Liars' Matinee because the theatre can seat only 1,561 persons. But let them not dismay. The Liars' Contest will continue apace. There will be more tickets to "Lightnin'" given away each day. Those who did not win tickets to the matinee can still see this show at the expense of the Boston American.

The special performance was enacted by the same company which gives the regular performances. The Liars saw Percy Pollock, who plays the principal part, Jane Oaker and all the others in the cast.

The recital by "Lightnin' Bill" about the time he chased a swarm of bees across the desert in mid-Winter without losing a single bee brought a roar of applause from his delighted fellow Liars in the audience.

VERIFY "LIGHTNIN' BILL."

There were at least a score of people in the audience who immediately claimed they were present at the other end of the desert to capture the fleeing bees and tame them.

There still remains the awarding of the three ten dollar gold pieces for the three best lies printed during the contest. These will be awarded at the conclusion of the contest, which is to be continued until further notice.

Watch the Boston American for the announcement of another contest, which promises to be as interesting as the Liars' Contest.

(The Liars' Contest in this issue and hereafter will be found on one of the two pages devoted to the comics. Look for it there each day.)

ALL KINDS OF FIBBERS AT SHOW

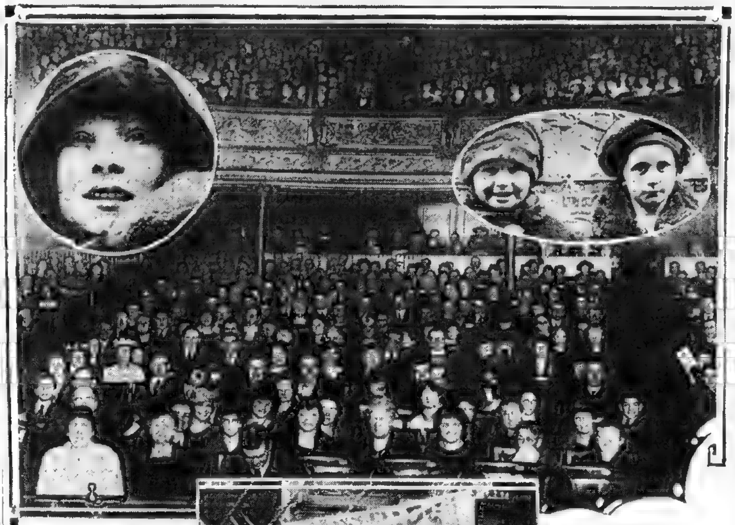

WELCOME LIARS

EVERY ONE A MASTER LIAR

Fifteen hundred and sixty-one liars from all over New England see "Lightnin'" at the Hollis Theatre as guests of the Boston American. Below, the crowd gathering at the theatre an hour before the performance started. Above, inside the theatre—all kinds of liars and experts as the lies they told in the Boston American contest which gained them tickets proved. Upper left inset, Miss Susie Brown of Rockland, Me., one of the prettiest prevaricators of the gathering; right inset, the two youngest Liars — what experts they'll be when they're old enough to vote.

SON CHARGES FATHER SHOT MOTHER

Fifteen-year-old Paul Recupero today painted a vivid picture of how his father shot his mother while the six children cowered in fear in the kitchen of their home, No. 146 Havre street, East Boston.

The mother, who walked to East Boston Relief Hospital for treatment for a deep wound in her left leg, denied the boy's story and insisted she had shot herself.

The son told the police that his father, Francesco, arrived for supper and began upbraiding his wife for attention paid to another man. A violent quarrel started, he said. The youngsters stood around sobbing.

The father, the boy said, reached into a cupboard and drew out the pistol and fired once. The mother dropped to the floor.

The wounded woman, grilled by police, remained unshaken in her story to the effect she had reached to the mantlepiece for a spoon and knocked the pistol to the floor, causing it to explode.

The authorities are still investigating.

2 BOSTON BANKS ARE TO MERGE

Announcement was made today that consolidation of the South Boston Trust Company with the Federal National Bank will be effected immediately after approval of sale by the trust company's stockholders at special meeting April 11.

Federal National will operate the South Boston Trust as its fourth branch. The South Boston Trust Company has gross deposits of about $4,000,000; the Federal National $20,000,000.

The new institution will have a deposit account of $24,000,000 and resources of $26,000,000, making it the sixth largest national bank in the city. President T. M. Logan of the trust company will become vice-president of the Federal National.

To Be Colder Here.

It will be only a little bit colder tonight and tomorrow, the weather man predicted today. The weather will continue fair. With the mercury hovering around 50 today, the temperature was declared not to be particularly unseasonable.

LINER ARRIVES WITH CARGO OF 250 SIMIANS

Enough monkey glands arrived in Boston today to rejuvenate a goodly proportion of the senile population.

However, that is not what the monks are destined for.

The British steamer City of Cambridge, docking at East Boston, unloaded 250 of the simians, fifty of which are scheduled to be eligible for membership in the Actors' Equity. They are to become Thespians, doing their stuff in various circuses and theatrical enterprises.

The remaining 200 are due to be turned over to various surgeons for experimental purposes.

Only ten of the monkeys died en route, which is a remarkably low percentage, the monk tribe being notoriously poor sailors. For company they had two rhinoceri, also scheduled [illegible] circus troupe.

The Winifredian arrived from Liverpool with forty-five passengers and a large cargo of miscellaneous merchandise.

MATES RESCUE MAN IN TRESTLE PLUNGE

Thomas Mahoney, thirty years old, of No. 5 Louise place, Roxbury, while crossing a trestle in yard No. 6 of the Boston & Maine, fell into the water. He was fished out by fellow-employes and taken to Relief Hospital.

YOUTH FELLED BY WATCHMAN AFTER CHASE

Watchman Edward F. O'Kane, patrolling the Beacon Chocolate factory, Broadway and Albany streets, South End, heard a crash of glass.

He ran to the front of the factory and there found two panels in a door had been smashed. Two youths were running down the street.

Grasping a club, O'Kane pursued. Fifty yards from the building he overtook John Doucette, nineteen, of No. 8 Auburn street, Roxbury, and struck him over the head.

Doucette toppled over unconscious and O'Kane chased after his companion, calling for police. Patrolmen Conroy, Winn and Brickley, coming from opposite directions, cornered John Mackey, nineteen, of No. 98 Mercer street, South Boston.

Both youths were taken to City Hospital suffering from cuts of the hands. Doucette also had scalp wounds. Both were alcoholic. The police think the window was broken during a brawl.

PROBING DEATH OF SIDEWALK VICTIM

Police are investigating the death of Thomas Seeley of No. 19 Causeway street, who was found on the sidewalk in front of No. 65 Green street with a fractured skull. He was taken to the Relief Hospital, but died without regaining consciousness.

CAPEN BALKS NEW HUNGER STRIKER

Sheriff Samuel H. Capen of Norfolk County is all fed up on hunger strikes of prisoners in Dedham jail.

Arthur Schultz of Lawrence has been on hunger strike for eleven days. Today the sheriff told him flat:

See here, Schultz, I want you to cut out this fooling and take food. If you don't I'll have you rolled up in a blanket and will force you to eat."

Schultz, with eleven days' appetite piled up beside him, pondered a moment, then quit, saying:

"All right, Sheriff, I'll eat."

Food was brought and was quickly surrounded by Schultz. The hunger strike was off.

Schultz may have obtained his [illegible] idea from the Nicola Sacco case. He has a record as a trouble maker at penal institutions. He was committed to Concord Reformatory for an indeterminate term for breaking and entering.

He was granted parole, which he broke. He was sent back. He broke so many rules they transferred him to Deer Island. There he broke rules until the Prison Commission sent him over to Dedham jail.

LIFE SAVING CLASS FOR HUB POLICEMEN

Herbert A. Wilson, police commissioner, city of Boston, has notified the captains of the several police divisions to detail patrolmen to report to Captain Jack Wallace, instructor in life saving, Boston Metropolitan Chapter of the American Red Cross, at the Cabot Street Bath House for life-saving instruction.

Herbert A. Wilson

A total of 144 men will receive instruction. The first class will begin Tuesday next and continue Tuesdays and Fridays at 2, 3 and 4 p. m.

Captain Wallace has already demonstrated resuscitation methods for those apparently drowned or those overcome by gas or electric shock before the police and fire departments of Arlington, Chelsea and Norwood.

Christiania—The Norwegian government has approached its neighbor nations with a view to holding a conference here to consider joint action against the smuggling of spirituous liquors.

FISH MEN TO BE PUT TO WORK

Assigned to Cells at Island After Spending Night in Jail

The fourteen fish magnates, found guilty of conspiracy to boost prices during war times, are at Deer Island House of Correction.

F. Monroe Dyer.

Major Mallon, master of the institution, immediately on their arrival assigned them to cells and arranged to put them at work in various parts of the jail.

The dapper F. Monroe Dyer, president of the Bay State Fish Company, and his thirteen associates, spent last night at Charles street jail. They left for the House of Correction on the one o'clock boat.

Joseph A. Rich, one of the officers of the Bay State Fishing Company who defaulted Saturday, put in an appearance. The default was removed after counsel explained that Mr. Rich had arrived from California only a few minutes before going into court. Physicians expected to testify as to his physical [illegible] had not arrived when Judge Sanderson imposed sentence upon the defendants, including Mr. Rich. Medical Examiner Leary talked with the judge at the bench about the physical conditions of Fred G. Phillips and Joshua Paine, but they were not exempted from sentence.

W. E. Curran

Damon E. Hall, on behalf of the defendants, moved for a stay of the execution of sentence for ten days to give an opportunity to apply to a justice of the Supreme Court at Washington for writs of certiorari and error. Mr. Hall stated that under the United States law such an application would not be entertained until ten days after judgment had been rendered. The necessary papers had been prepared, Mr. Hall said, and the error relied upon was a violation of the XIV Amendment to the Constitution of the United States, which provides that no citizen of the United States shall be deprived by any State of life, liberty or property without due process of law. Mr. Hall added that it was very clear that the power of the State courts is governed by the Federal statutes.

John Burns, Jr.

Former Attorney General Henry C. Attwill, said that the provisions of the United States laws relating to writs of error were applicable only to courts of the United States and not to State courts.

Judge Sanderson was of opinion that the Federal statutes did not govern the State courts in the matter, and denied the motion for a stay of execution.

PROBE DEATH IN NEAR BEER SALOON

While indications point to an accident, the fact that the body of Thomas Feeley, fifty-nine, was found today nine feet from the cellar stairway of a near beer saloon at No. 65 Green street, West End, is causing the police to investigate his death.

Feeley, a porter employed by William H. Hunter, the proprietor of the cafe, is believed to have tumbled down the stairs when he went to fix the furnace. He was near sighted. He lived at No. 19 Causeway street.

PIGGLY WIGGLY MAN TELLS OF BOYHOOD DAYS

SPELLING BEE CONTEST WON BY TRICKING RIVALS

The Piggly Wiggly man frankly admits a rather tricky boyhood. He was cute in spelling bees. He deliberately sawed his thumb to get away from sawmill work to a picnic. He managed to throw the load on slower-witted negroes with whom he hustled bundles of barrel staves.

But Clarence Saunders of Memphis, Tenn., the Piggly Wiggly president, who cornered Wall Street bears in battle of recent history, says he does not propose to make his own story of his life's success conform merely to accepted standards and regulations

"I was born in Amherst County, Va., August 9, 1881. My father was a farmer. He was married three times and I was the second child from the second marriage. My mother's first son, Robert, died at the age of eighteen months.

Clarence Saunders.

"My father was much older than my mother. When I came she must have regarded me as something personal to cling to.

"If there be such a thing as maternal impression, then my character was impressed, at or before my birth, with my mother's determination that I should find life satisfactory.

"At the age of nine I was moved to Clarksville, Tenn., where my father obtained another job on railroad construction work. We lived in a log house and for five months of the year I attended the country school.

IN TOBACCO FIELDS.

"When I wasn't in school I was working in the tobacco fields. I was instructed in the job of worming.

"When you find a worm you take it between your thumb and first finger and you squash.

"Every night my clothes were stiff as boards from the tobacco gum. Except when I was given time off to attend school, I worked continuously from 4.30 a. m. until sundown.

"Then I would go home, wash the supper dishes, do the housework and chop the firewood. I used to think the only reason they burned wood was to give me occasion to chop some more.

JOB IN SAWMILL.

"When I became eleven, I got a job in a country sawmill. I caught the headings from the saw. All day, for twelve hours, I'd sit buried up to my chin in sawdust. And I was paid 25 cents a day.

"When I wanted a thing I got it. That's always been my character, whether it was wanting to dynamite the bears of Wall Street, as in this recent Piggly Wiggly stock matter, or whether it was to get off from my sawmill job and attend a picnic.

"My method of getting to the picnic was simple. I simply stuck the ball of my thumb carefully under the saw and shaved off a bit of flesh. That, ostensibly, incapacitated me for work the next day, and with bandaged thumb, I attended the picnic.

WINS SPELLING BEE.

"And I got what I wanted in school—when I was allowed to attend it. About the only competitions we had were spelling matches.

"Well, I was pretty fair at spelling, but I was better at psychology, or suggestion, or telepathy, or whatever you wish to call it.

"When a word was offered the boy next to me, before he had time to spell it I'd whisper out the wrong spelling, as though I were preparing myself for the word, should it come to me. If the suggestion worked, the boy above me would misspell the word as I had whispered it and then I'd have a chance to spell it right.

"That way I got to the head of the spelling classes all the time and stayed at the head. And so, at the end of the school year, I was asked to wish for a prize, and I wished for a banjo."

RATHER TRICKY.

Mr. Saunders stopped the straightaway narrative to point out he had undertaken to discuss his success and he didn't propose to standardize the account, just to make it conform to regulations.

So, he aded another detail of how he had advanced himself by plain cunning.

He was working again in the sawmill—this time collecting $1 a day for carrying hot barrel staves. He and a negro were assigned to the carrying job.

"I learned quickly that the negro is rather slow to get a grip on a load of hot staves," he recounted. "So I always would hoist my end quickly and when the negro picked his end up I was able to throw the entire weight on him.

"I used to wear out a dozen negroes a day."

(In tomorrow's instalment Mr. Saunders tells of his further labors and the inception of the Piggly Wiggly idea.)

QUINCY K. C. PLANS FOR MINSTREL SHOW

Quincy Council, No. 96, Knights of Columbus, will present next Monday and Tuesday evenings in Music Hall, Quincy "This Is the Life," a minstrel show, under the direction of John Malloy of Cambridge. Francis X. Bruton will be interlocutor. Among the soloists and musicians who will appear are Helen Mattle, Joseph Caravaglio, Billy Watson, Francis Arsenault, Clarence Canniff, Louise Hartrey, Alice Goodhue, Kathryn Dolan, Sammy Falzone, Ruth Gardner, Helen Dalton, Evelyn Reilly, Grace Golden and Anna Golden.

Helen Mattle

BITUMINOUS COAL RESERVE DECREASES

Washington, April 6.—The bituminous coal reserve of the country, still approximately one-third less than it was a month in advance of the beginning of the miners' strike last Spring, showed signs on March 1 of getting lower, according to figures made public by Fuel Distributor Wadleigh.

Advertisement

USE SULPHUR TO HEAL YOUR SKIN

Broken Out Skin and Eczema Helped Over Night by Mentho-Sulphur

For unsightly skin eruptions, rash or blotches on face, neck, arms or body you do not have to wait for relief from torture or embarrassment, declares a noted skin specialist. Apply a little Mentho-Sulphur and improvement shows next day.

Because of its germ-destroying properties, nothing has ever been found to take the place of this sulphur preparation. The moment you apply it healing begins. Only those who have had unsightly skin troubles can know the delight this Mentho-Sulphur brings. Even fiery, itching eczema is dried right up.

Get a small jar of Rowles Mentho-Sulphur from any good druggist and use it like cold cream.

Advertisement

Why Spring Brings Out Freckles and Blemishes

How Mercolized Wax Peels Them Off.

The sudden appearance of freckles, slight eruptions or fine lines at this season is attributed by scientists to the "actinic ray," which is unusually active during spring. Where the skin is so affected by this influence if one will procure an ounce of ordinary Mercolized Wax at any drug store, apply a little before retiring, like cold cream, the trouble can easily be overcome. When the wax is washed off next morning minute flaky skin particles come with it. Soon the entire outer cuticle is removed with all its defects. No bleach could so effectually or harmlessly remove freckles, moth patches, [illegible] pimples, etc. The new surface is smooth, clear, fresh looking, youthful.

MERCOLIZED WAX

PNEUMONIA

Send at once for a physician, but begin immediately "emergency" treatment with Vicks. This does not interfere with any internal medication the doctor may prescribe.

VICKS VAPORUB

Over 17 Million Jars Used Yearly

Shave, Bathe and Shampoo with one Soap.—Cuticura

Cuticura [illegible]

COUGH

Prescription

Try PISO'S

Astonishingly quick relief. A syrup—different from all others—pleasant—no upset stomach—no opiates. 35c and 60c everywhere.

Advertisement

Prescription A-2851

is a reliable remedy for GOUT and RHEUMATISM. It quickly relieves rheumatic pains. Sold by druggists in liquid or pill form for $1.00. Made by Eimer & Amend, Third Avenue, 18th to 19th Street, New York.

Hearst Takes Over Newspaper in Baltimore

Baltimore, Md., April 6.—The Baltimore American publishes the following announcement:

"This newspaper has been purchased from Mr. Frank A. Munsey by William Randolph Hearst, who publishes daily newspapers in Atlanta, Ga.; Fort Worth, Texas; Washington, D. C.; New York city, Rochester, Syracuse, Boston, Detroit, Chicago, Milwaukee, Los Angeles, San Francisco, Oakland and Seattle.

"Mr. Hearst will endeavor to manage this newspaper in connection with his many newspapers throughout the nation, for the benefit of this great city and of its citizens."

HOUSE OF DAVID HEAD REPORTED A FUGITIVE

Lansing, Mich., April 6.—Benjamin F. Purnell, head of the House of David, is a fugitive.

Sheriff G. C. Bridgeman, ordered to serve papers in the proceedings to dissolve the colony, reported his inability to find the head of the cult. He said he had left the jurisdiction of the Michigan courts.

Unlawful and immoral practices have been alleged as part of the teachings of the colony.

$1,000,000 FOR HUB GETS 3D READING

A third reading of the measure to permit Boston to borrow $1,000,000 above its legal debt limit was ordered by the House. The measure was opposed by Representatives Shattuck and Walsh of Boston, who declared the new police headquarters, for the construction of which the money is to be used, should be paid for within the debt limit of the city.

ORGAN OF G. O. P. RAPS DOCTRINE OF LORD CECIL

Washington, April 6.—Lord Robert Cecil's tour of the United States to stir up sentiment in favor of the League of Nations further emphasizes the danger of American participation, the National Republican, organ of the Republican National Committee, declares in its latest issue.

Lord Cecil
Photo by International News Reel.

This publication is generally regarded in Republican circles as directly reflecting the views of the administration.

Describing Great Britain's champion of the league as a "sincere, earnest, well-meaning man," and a "good Englishman," who "means well for his own country," the National Republican continues:

LORD CECIAL MISTAKEN.

"It may be that he really believes that the League of Nations is a good thing for America, too. If so, he is mistaken in this, and the American people know that he is mistaken. He will be well and courteously received, of course, but the people here will not forget that while a sincere and earnest man who is mistaken is often worthy of respect, his doctrine may be all the more dangerous because of a false weight given it by his sincerity and earnestness.

"It is difficult just now to see how league propaganda in America is going to be as effective, even, as it was in 1920, when it lost by more than 7,000,000 majority. Certainly the situation in Europe today is not calculated to convince any one of the effectiveness of the league as a producer or a conservator of peace.

LEAGUE IGNORED.

"No great question involving the interests of the major powers in Europe has even been offered to the league for settlement. The league was not consulted in the Turkish imbroglio and is not consulted in the major problem of Europe today—the question of the Ruhr.

"The international newspapers in the United States point with pride to the fact that the league has arranged for a loan to Austria which may prolong the life of that distracted country. Of course, this is something, even if it is not a major accomplishment, but if the league, failing as a preserver of peace, is to become merely a medium for the promulgation of foreign loans, then this is another good reason why the United States should keep out of the organization.

"Uncle Sam has had enough experience with loans to Europe and certainly the people would not sanction a move to make this country the financial angel of the League of Nations.

"We might, indeed, lend Europe enough money to pay its reparations and other debts, and then guarantee to enforce with men and more money the agreements arrived at, but it is easy to see where we would come out in the end. We are holding the sack now, but when we got through with that venture we wouldn't even have the sack.

"European nations may disagree among themselves on their domestic issues, but there is one point on which they always unite and that is getting everything possible out of Uncle Sam. Therefore, it is not hard to guess who would be the isolated one after we had joined the happy family for a little while.

Paris Pall Bearers and Undertakers Threaten Strike

Paris, April 6.—Among the strikes which are threatened in Paris just now are those of hospital attendants, undertakers, dentist's assistants and professional pall bearers.

All of these "professions" claim that their pay has not risen with the cost of living.

TWO MILLIONS CLAIMED BY SALTUS HEIRS

New York, April 6.—Alleging they were being deprived of more than $2,000,000 left them by the will of John Sanford Saltus, who died last June in London, three residuary heirs have asked the surrogate's court to compel the executors, William Allen Butler and Estelle E. Campbell, of this city, to make a final distribution.

The residuary legatees—Amasa W. Saltus of Concord, N. H., Rollin S. Saltus of Mt. Kisco, N. Y., and Charles H. Ludington of Ardmore, Pa., allege that they have repeatedly demanded the remainder of their inheritances but have been refused all except a proferred $100,000 each.

The Saltus estate was valued at $3,783,328, of which $940,000 in specific bequests has been paid out, as well as $408,000 to the residuary legatees.

PLEADS FOR ADEQUATE U. S. ARMY AND NAVY

America must have an adequate army and navy, if she is to continue to enact a leading role in world affairs, according to Congressman John Jacob Rogers, who addressed the City Club on the subject "Danger Ahead." He predicted a reduction of the army from 125,000, the present status, to 100,000 when the next army and navy appropriations bill comes up in Congress. Major-General James G. Harbord, formerly chief of staff of the American expeditionary force in France, gave a diagram lecture of the battle of Soissons.

To Cure a Cold in One Day

Take Laxative BROMO QUININE Tablets. Signature of E. W. Grove is on box. 30c—Advt

FRESH!

Puritan Malt has no time to get stale—it moves too rapidly off the retailers' shelves. You'll see the difference if you compare the results it gives with what you've been getting from other brands.

Ask Your Grocer!

PURITAN MALT

HOP FLAVORED SUGAR SYRUP

PLAIN EXTRACT WITH FRESH PRESSED HOPS

"Highest Quality"

GITLIN SALES CO., 216 Milk St.

Phone Congress 6678.

BOSTON PURITAN DISTRIBUTORS.

DARK
PURITAN
MALT EXTRACT

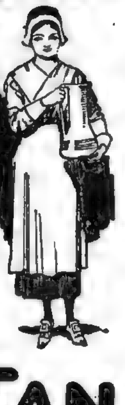

WANT AD IN THE BOSTON AMERICAN BRINGS SURE RESULTS

It's Great to Be Free of Backache!

Due To Slow-Acting Kidneys.

It's Fine To Sleep Sound!

FREE FROM BLADDER IRRITATION

THOUSANDS KNOW THIS AFTER USING BALMWORT!

You Can Be Free
You Can Enjoy Life!

You need not lose sleep and get old and haggard long before your time! Use Balmwort Tablets and prove it. Weakness of the kidneys' functions brings on a long train of aches, pains, distress and suffering.

You may or may not have backache—Your symptoms may be a dragging, weary, stiffness and soreness of the muscles and joints—or sudden, shooting, stabbing pains like rheumatism, often with blinding headache, dizziness, sluggishness, feverishness and chilly sensations. Distress in the bladder region, pressure and frequent demands followed by smarting, burning, stinging sensations, sometimes with lack of control and the necessity of rising from your bed from one to six times during the night, all mean that you need the assistance of the gentle-acting, balmy Balmwort Tablets.

You are probably depressed, nervous, irritable and cross to your family and associates.

Balmwort Tablets have been helping folks everywhere for the past 15 years. Thousands rely on them.

In most cases, the first few doses bring astonishing relief. Go now to your druggist and get the regular size Balmwort Tablets—$1.25, or the trial size, 60 cents.

Remember! Balmwort is inexpensive, and the results must satisfy you or money back. They contain no habit-forming drugs or opiates.

Suffered Four Long Years, Balmwort Quickly Helped

Dear Sirs: I had suffered for four years with kidney and bladder disorders in the worst form. I had suffered everything but death and I lost weight from 190 to 117 pounds and was so weak that I could not walk. I picked up your little book, read about your Balmwort Tablets, procured them of the druggist and when I had taken half of the box I was able to again do my own work. I had gotten so bad that I was passing blood and black clots, but thanks to your wonderful medicine, Balmwort, I am almost a well woman now. I can and will recommend it to all who are suffering from kidney and bladder troubles, like mine. Thanking you again, I remain, yours truly,

Mrs. Anna Dantz, Rear 95 Lackey Ave., Woods Run, N. S., Pittsburgh, Pa.

Balmwort Helped After Others Failed

Gentlemen: I had suffered for years with kidney and bladder trouble and have tried various remedies but none of them ever relieved me until I started your Balmwort Tablets which produced good results, and I am continually improving. Very truly,

Thos. Cinocha, Fayetteville, Ark.

Balmwort TABLET

For kidneys

"THOUSANDS HAVE PROVED IT"

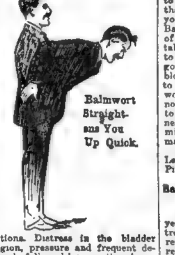
Balmwort Straightens You Up Quick.

Demons Help Make Your Arch-Demon!

GRIP AND "FLU" OFTEN INDUCE ANEMIA--POOR, WATERY BLOOD

Recovery Postponed--Misery Stays--Hopelessness Follows --Strength Wanes--Thinness, Too.

CAD-O-MENE THEN CONQUERS

"WORTH ITS WEIGHT IN GOLD"

Would You— Anemic, Nervous, Run-Down Men and Women, Would You?

Would you give "a fortune" to be Healthy, Strong, Energetic, Magnetic and Dominant?

Have you been real sick?

Have you failed to get real well?

Is your appetite fickle or absent entirely?

Has the "flu" or grippe left you weak and miserable?

Are you easily exhausted, nervous, irritable and often unable to sleep well and get your rest?

Are you losing weight?

If so, look to your life blood:—insidious anemia—pale, watery blood, defective in vital elements,—brings on this mysterious weakness, this nervous run-down condition—and you need More than Iron in Your Blood—to get well.

Joy! Supreme—Rich Red Blood and True Steady Nerves!

You should, you must enjoy this God-given right. Sickness, neglect or ignorance has robbed you—mighty demons they are—

But Cadomene, intelligently employed, should conquer them and set you free from the Arch-Demon, Anemia—impoverished blood. Cadomene has won the battle; for scores—yes thousands, in the same pitiful fix that you are probably in, now enjoy health, strength and happiness.

Yes! You do need more than iron in your blood to get well—you need phosphorus, phosphates, iron, sulphates and herbal tonics too, such as a widely experienced physician has produced in Cadomene Tablets.

Forthwith, and now, get them of any leading druggist—take regularly—and watch the surprising, happy results; for Cadomene Tablets are guaranteed wholly satisfactory or money back, without question or quibble. Sold by all leading druggists.

A Joyous Letter of Health From Pitiful Four-Year Anemia Victim

No Wonder His Heart Beats Love and Gratitude!

Dear Sirs:—Without solicitation, without reward, I want to express my opinion about Cadomene Tablets. About six years ago, I had a severe nervous breakdown which lasted four years. I went to some of the best doctors and nerve specialists in St. Louis, and used their different medicines, and changed doctors several times during the four years. I also tried massage and all kinds of "baths," but steadily grew worse. And then I tried a "wagon load" of various kinds of medicines. More than 100 relatives and friends can prove the truth that I am writing. During these four years I was not able to do any work; could seldom leave my home alone, lest I would drop in the street, which I did several times.

During the four years of my sickness, before I took Cadomene Tablets, I was a nervous wreck. There was a spot on my spine, like a wedge was driven between the joints. Every part of my body ached. I lost appetite; could not sleep for a week at a time; would have sinking spells and be dizzy for hours. My eyes would blur, and sometimes I lost the power of motion. Would break out in cold sweats; would have nervous chills; was constipated, and had every kind of ache and pain imaginable. It was misery upon misery for four years. I felt as though I was going to die at any minute. I had to sell out my business and move to a farm thinking the change would be of benefit, but obtained none.

How He Happened On Cadomene

The way I got to taking Cadomene Tablets was that I glanced over papers and would try anything that seemed suited for a reasonable time. I was about to give up when I ran across a Cadomene advertisement in the St. Louis Post Dispatch. I started taking Cadomene at once, and after taking one box, I felt some results. So I kept on and when four boxes were taken, I was able to do any kind of work, and soon thereafter I was fully restored to health.

I am a new man; and am today, two years after my horrible experience, a happy, successful breeder of pure-bred Duroc Jersey swine, and I owe all this to Cadomene.

Overwork, worry and dissipation caused my breakdown. Cadomene Tablets have saved my life. I have recommended them to several of my friends, and they, too, have received wonderful results, and I think the public should know these facts. You have my consent to publish any part or all of this letter. I want no prize and am seeking no reward. I already have them in the form of health, strength and happiness. If more people were taking Cadomene instead of spending large sums of money for worthless "experiments" they could be helped for a few dollars just as I was. Will close with all confidence in Cadomene Tablets. Yours sincerely, Louis Kraus, De Soto, Mo.

Mrs. Foreman Relates Simple Facts to Help Others

Thinness, Nervousness Due to Anemia—"Pink Blood"

Jan. 18, 1923.

Dear Sirs:—Last May I was a nervous wreck. In fact, was suffering from a complete nervous break-down. The least excitement caused me to tremble and jerk. A friend procured for me a box of Cadomene Tablets. They helped me immediately. I am thirty-one years old and am five foot six. When I started to take your medicine I weighed eighty-one pounds. Today I weigh one hundred and thirty-two. I gladly recommend to any one suffering with nervous trouble, your Cadomene Tablets for they certainly did me a world of good. I am sending this testimonial to you unsolicited, with best wishes. I remain, very truly, Clara Foreman, Cor. Plane and Franklin st., Columbia, Pa.

Reward:—The Blackburn Products Company, Dayton, Ohio, hereby offer a reward of $1000 if every letter published is not the genuine unsolicited expression of the users of their medicine, given without pay of any kind.

Cad-o-mene Tablets are sold by all druggists.

Cadomene
Aids in — Producing red — Blood
Symbol of Mental and Physical Health

PADDOCK TO RUN AT PARIS

Los Angeles, April 6.—Charles Paddock, champion sprinter, will leave Los Angeles Tuesday for France, to run in the international intercollegiate track and field championships, in May, at Paris.

BOSTON AMERICAN SPORTS

ED ROUSH JUMPS REDS

Oakland City, Ind., April 6.—Ed Roush, Cincinnati outfielder, announces that he expects to play this season in an industrial league and will not join the Reds.

BOSTON'S COLLEGE BASEBALL SEASON OPENS TOMORROW

HARVARD WILL TACKLE BOSTON UNIVERSITY

Greater Boston's college baseball season will open tomorrow afternoon when Boston University and Harvard play at Soldiers Field.

Harvard's varsity baseball squad will be reduced to twenty-four players soon. Of the two dozen, twenty-one will be taken South on the Spring trip, which starts a week from Saturday, for games with the Naval Academy, William and Mary College and Catholic University.

Eight pitchers have been retained, but there are three who are now ineligible, but who may remove their conditions next month in time for the big games with Holy Cross, Yale and Princeton.

The trio are Earl Brown, the colored flash, who is the best hurler in college; Phil Spalding of Milton, the football player, and Eddie Herrmann, the Californian, who was the mainstay of the Freshman nine a year ago.

At present Kenneth Hill is the leading eligible boxman, but much attention is being [illegible] the others who will be retained [illegible] the opening part of the [illegible] Robert Cording [illegible] Browne & Nichols [illegible] Joe Young, who pitched for the second team last year; Johnny Toulmin, third [illegible] back; Richard [illegible] structed first baseman; Grosvenor Befis and Jack Anastas of last year's scrubs, and Thomas Oakes, a portsider of dubious ability.

Three catchers were retained. Leonard Larrabee, Adolph Samborski of Westfield and Ray Keegan. Keegan captained the second team for two seasons. Larrabee was a sub to Jere Murphy last year and Samborski was the cub catcher last season.

Only Seven Infielders Are on the List

Only seven infielders are on the list. These include three subs, Frank Hill, Lloyd Mann and J. C. Ross. The regular infield consists of Captain George Owen at first base, Jack Hammond, last year's freshman captain at second; Percy Jenkins at shortstop and Charlie Buell at third base.

The outfielders who are on the list are Lewis Gordon, Duncan Thayer and Joe Clark, all of whom won their letters in 1922, and Arnold Hoffman, Roger Doherty and George Burgess, former freshmen outer gardeners.

Clark Hodder Is a Promising Candidate

Clark Hodder of Newton is a promising candidate for the outfield, but he is ineligible for scholastic reasons. If he gets off probation, he is likely to put up a good scrap for a regular job.

Harvard's batting order is as follows: Clark, cf.; Thayer, lf.; Gordon, rf.; Jenkins, ss.; Owen, 1b.; Hammond, 2b.; Buell, 3b.; Larrabee, c., and Hill, pitcher.

Indoor Sports

Copyright, 1923, by International Feature Service, Inc. Registered U. S. Patent Office.

By TAD

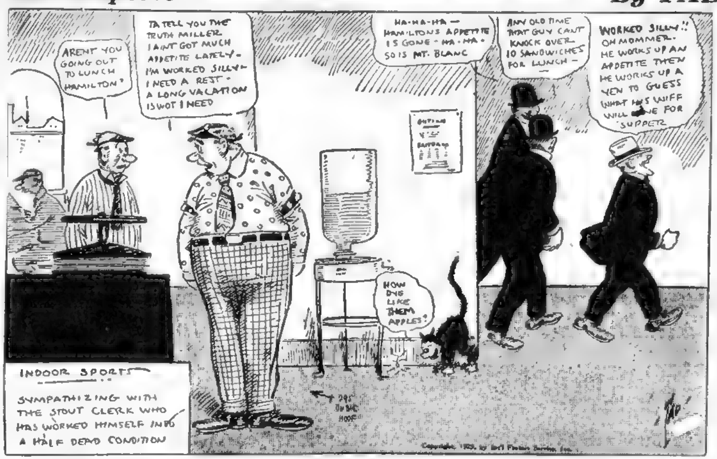
ARENT YOU GOING OUT TO LUNCH HAMILTON?
TA TELL YOU THE TRUTH MILLER I AINT GOT MUCH APPETITE LATELY - I'M WORKED SILLY - I NEED A REST - A LONG VACATION IS WOT I NEED
HA-HA-HA — HAMILTONS APPETITE IS GONE - HA - HA - SO IS MT. BLANC
ANY OLD TIME THAT GUY CANT KNOCK OVER 10 SANDWICHES FOR LUNCH —
WORKED SILLY!! OH MOMMER - HE WORKS UP AN APPETITE THEN HE WORKS UP A YEN TO GUESS WHAT HIS WIFF WILL HAVE FOR SUPPER
HOW DYE LIKE THEM APPLES?
INDOOR SPORTS
SYMPATHIZING WITH THE STOUT CLERK WHO HAS WORKED HIMSELF INTO A HALF DEAD CONDITION
Copyright, 1923, by Int'l Feature Service, Inc.

CLAN SUTHERLAND WILL PLAY THE WORSTEDS

By ART CURLY.

The Clan Sutherland soccer aggregation, of Brookline, fresh with recent victories over Fore River and Charlestown, will journey to Forge Village tomorrow afternoon to tackle the classy Abbot Worsted eleven in the third round of the popular American Cup series.

Bill Timoney

The winner will meet Fore River in the next round at Quincy.

When able to field their strongest team, the Clansmen have the best working eleven in the Boston district and are capable of making any team in the State travel. Most of the new stars, added to the team during the indoor season, will be eligible for tomorrow's fracas, and while the Worsteds are the general favorites to win, the local outfit can be depended upon to give the Villagers a close battle.

Bill Timoney, considered by most critics to be the foremost exponent of the dribbling art in this neck of the woods, will be in the forward rank for the visitors, and Bill Ross and Lindsay will be given a busy afternoon keeping track of him.

Local interest will be centred around the third round National Amateur Cup battle, which will be staged at Marcella Street Playground between Roxbury and Charlestown.

It is expected that the Neck aggregation will give the young Roxbury team a tough argument, for "Doddy" Craig, "Dobbler" Lyons and Jimmy Doig will be eligible for this game.

The last named player may blossom forth as goalie for the Sullivan square outfit, but he has held down the position between the uprights before.

The winners of this match will meet the Abbot Worsted Juniors in the next round.

The Industrial League will get into action tomorrow with three games on tap, and must be started at 2:30. At the last meeting of the league, it was voted that all games must start on time and that a fine will be imposed on those responsible for any delay.

Fore River will go down to Lynn and attempt to creep nearer the top of the standing by defeating the General Electrics on the Cooper street grounds. The Quincy club management has raked up a fairly respectable aggregation of footballers, and if the new men can be induced to stay, Fore River has a good chance to finish close to the top.

Has An Open Date

Albert F. Higgins, the faculty coach of the Lexington High School baseball nine, has an open date for May 23, at home, that he is anxious to fill.

EAGLES BEHIND WHEN RAIN STOPS IT

New York, April 6. — The New York University baseball team led Boston College, 4 to 1, at the end of the first inning when a drizzling rain prompted Umpire FitzSimmons to stop the contest.

Boston College was represented by Patten on the mound and Sullivan behind the bat.

The Eagles scored their run when Foley singled, stole second, went to third on Wilson's bunt and scored on a single by Comerford.

In the New York half of the inning, Stanley singled to left. Dorkin got to first on a bunt, and Stanley went to second. Hirschfield sacrificed to right. Stanley went to third. Dorkin stole second and Flynn fanned. Toorock doubled and scored on a poor throw by Patten to McIntyre. Dorkin went to third and scored on a passed ball by Sullivan.

WHITE SOX WIN AND EVEN GIANTS SERIES

Vicksburg, Miss., April 6.—The White Sox evened the series with the Giants and won, 10 to 5, in eleven innings.

Hooper's double, Eddie Collins' single, four passes by Pitcher Jonnard, and a single by Graham gave the Sox five runs in the eleventh.

NEWTON HIGH HAS FIRST SCHOOL BATTLE

By FRED C. LANE.

Newton High's baseball team will usher in the 1923 scholastic baseball season on Saturday at Claflin Field, Newtonville. For an opponent Newton will have the Tufts Pre-Medical School.

Howard Whitmore

The game is little more than a practice session and will not go down on the books as a credit, or loss, for the Garden City aggregation. Coach Allie Dickinson of Newton arranged this game for information.

Newton fans will root for Howard Whitmore, premier orange and black hurler, to start the contest, but unless the weather is exceptionally warm there is little chance that he will take the mound.

Whitmore was one of the best pitchers in the Suburban League last year, particularly on hot days. The present weather means that Newton fans will watch one or more of the less experienced hurlers.

Nickey Tedesco and Whitmore are all who remain of the Newton team of 1922. Tedesco may play shortstop, as it is one of the weak spots.

Although the squad lacks veterans, there are several good prospects anxious to show their wares. Howard Oakes is a smart player about second base. His hard hitting will play an important part in Newton's record.

Dick Vaughn, "Oodles" O'Donnell and Art Shaw, because of brilliant work as members of last year's second team, are labeled for permanent jobs on the first nine.

Cronin, catcher last season and picked as All-Scholastic choice, is lost to the team because of the age rule. His loss weakens the team.

Many scholastic stars entered Tufts last Fall, so it is evident that many of them will wear the new uniform.

William Ott Elected Basketball Captain

At a meeting of the letter men of the Boston College High basketball team, William Ott was elected captain. Ott played guard on the Maroon and Gold team. His election was unanimous.

* * *

Newton High has listed Hyde Park High as an opponent for Tuesday afternoon. The game will be played at Claflin Field, Newton.

* * *

An effort is being made by Nathaniel J. Young, director of physical education, to regain the lost popularity in sporting events among our city schools. At a recent meeting, six high school teachers from the various schools in the city were named as coaches of the second teams of their respective schools.

Earl M. Bo[illegible] of English High and Edward M. Wilson, hockey instructor of English, were assigned to train their squads at the Fenway. Francis J. Horan of Mechanic Arts and Edward F. McCay of Latin School will use the same grounds. Walter L. McLean of Commerce will work on the Columbus Avenue Playground. Henry P. Moore of Dorchester High is listed to tutor on the Dunbar Avenue grounds.

Large Squad for the Peabody Baseball Team

A large squad of boys seek berths on the Peabody baseball team. Coach Bob Brawley has a promising group. The following seek honors as pitchers: John Sweeney, John Reili, James Russell, Arthur Johnson, Elmer Brissette, Solomon Beres, Frank Murphy, Frank Berryman, Elliot Wilson, Ralph McCarthy, Frank Dennis, George McDonald, Bernard Coyle, Edward Anderson and Maurice Harris.

The catchers are Walter Gray, Charles Coan, Ray Coombs, Bert Putnam, Al Thibedeau, Barnet Weinstein, Francis Gibbons, Daniel Wiggins.

Arthur McGuire, Paul MacGreggor, Steve Maistrellas and Bernie Ginsberg battle for the first base job. For second base there is James Boyle, Peter Passas, Augustus Martinac, Tom Hayes, Tony Chipinisky and Ed Anderson.

Ray Viles and Jimmy McGrath are the candidates for third base. Don McKeen, Ed Donovan, Art Bovarshy and Jimmy Dee are the shortstop aspirants.

The outfielders are Frank Dennis, Phil Southwick, Joseph McHugh, Dan Donovan, John Feighberry, Nick Kellehs, Andy Elwell and Albert Richards.

COBB HURT WHEN STRUCK BY A BAT

By Universal Service.

Augusta, Fla., April 6.—Ty Cobb, manager of the Tigers, was painfully injured when he was struck by a bat in practice.

He was passing Pitcher Sylvester Johnson, who was batting out flies, when Johnson missed a vicious swing at the ball and the bat swung around and hit Cobb a terrific blow on the right leg above the knee.

Physicians said that although very painful, no permanent injury is likely. Cobb will be unable to play in exhibition games for several days.

BICYCLES
—ON—
CREDIT
$1.00 a Week
$1.00 a Week
Ride a Wheel While You Are Paying for It.
AMERICAN SUPPLY CO., Inc.
801-803 Washington St.
Open Mon. and Sat. Eves.

THERE are two ways to buy a good spring hat. One is to pay five or six dollars for it. And the other way is to buy it at a Kaufman store and pay only $2.65! In either case you get all the smart style and all the good-looking quality you want—but here you pay only half the price. If you'll come in we'll prove it to you!
All the new spring styles. All the new spring colors. All the same Low Price!
All One Price
$2.65
Kaufman
World's Largest Retailer of Hats
365 Washington St.
669 Washington St.
132 Summer St.
60 Stores—All Principal Cities

MORSE-MADE SPRING CLOTHES
assure the wearer of---
Just a little better fabrics
Just a little better tailoring
Just a little better style
Just a little better service
than the same prices obtain elsewhere
SUITS & TOPCOATS
Featured Saturday at
$35. $40. $50.
Models for men and young men—scores of beautiful spring patterns—and courteous and efficient service
Leopold Morse Co
Washington at Brattle—Adams Square
Store Open Saturday Evening

BOSTON AMERICAN

BOSTON'S LIVE WIRES
DORCHESTER LOWER MILLS MINSTRELS
"WANITA" KELLEY
"CHIEF" MARR
FRANK BRADY
"JOE" CLANCY
"DICK" DANA
"TUT" FLAHERTY
(A PAIR OF POOR HAMS) JOHNNY BYRNE
FRANKIE CUSICK
WHAT'S YOUR LIST?

CALZA AND KOTSONAROS SIGN FOR FINISH MAT BATTLE

ITALIAN AND GREEK TO CLASH AT THE ARENA

By JACK CONWAY

George [illegible] Italian heavyweight wrestling champion, has agreed to wrestle George Kotsonaros, Greek champion, in a finish bout, best two falls out of three, at the Boston Arena next Thursday night rather than be blacklisted by the Old Howard management.

George Calza

The signing of Calza and Kotsonaros gives Boston and New England fans the most important mat contest to be staged in this city in several years.

Kotsonaros has been demanding a finish bout with Calza for more than a year. The Italian champion has refused to give the Greek consideration. It has not been any secret in wrestling circles that Calza has feared defeat. The Italian realizes that Kotsonaros has the ability to avenge the downfall of Londos.

Calza would not have signed for this match if it had not been for the stern policy adopted by Edgar Lothrop, promoter of the Old Howard enterprises.

[illegible]

Calza is the Great Unbeaten. He has not lost a bout since he came to America. It would appear, though, that the Italian champion may meet his Waterloo at the Arena next Thursday night.

[illegible]

[illegible] Lester Putnam, the Attleboro [illegible] as his opponent in another [illegible]

As the Boston Arena has accommodations [illegible] seats for all who wish to see this carnival.

Joe Curry

Joe Curry, real New England featherweight champion, demands a bout with Red Chapman of Dorchester. Vic Richardson, Curry's manager, says Chapman has refused several tempting offers to battle his protege.

"Of course you can hardly blame Chapman for getting cold feet when Curry's name is mentioned," said Richardson. "The records show that Curry has beaten Young Manty of New Bedford three times, while Manty walloped Chapman at Lynn.

"Curry would undoubtedly give Chapman a boxing lesson. This is what Red is trying to avoid by doing the sidestep act.

"Curry has only lost two bouts during his sensational drive for ring fame. Billy DeFoe and Young Manty gained the awards. DeFoe has since refused to meet Curry while my protege has walloped Manty in their last three starts.

"As Curry can make 125 pounds, I do not believe that anybody can question his claim to the New England featherweight title. Furthermore, Joe stands ready to defend his laurels against all comers."

New Interest in the Heavyweight Class.

The signing of Floyd Johnson and Fred Fulton for a bout at the Boston Arena on April 16, under the direction of the Arena A. C. has aroused new interest in the big fellows.

This writer started a torrid controversy when he asked the fans to give their lists of the first five heavyweights.

W. A. McKeen of South Boston writes:

"I was surprised to see one of your Cambridge readers put Harry Wills first in the heavyweight class. He is dreaming, or trying to win a bonehead prize. In my opinion, Jack Dempsey is out a mile in front, and could lick Wills, Willard and Firpo in one ring.

"My selections are: Dempsey, Johnson, Willard, Wills, Firpo.

"Incidentally, the Sam Langford of twelve or fifteen years ago could have beaten the whole bunch. What do you say?"

* * *

James Adams of No. 384 Savin Hill writes:

"My list is Dempsey, Carpentier, Wills, Johnson, Gibbons. I am sure that if Carpentier trained faithfully he could defeat any living boxer except Dempsey."

Official Boston Twilight Baseball League Schedule for 1923 Season

	At Medford	At Dorchester	At So. Boston	At Somerville	At Cornets	At Everett	At Malden	At Chelsea	At N. Camb'ge	At Lawrence	At Reading	At St.Andrews
MEDFORD	Read the	July 5 Aug 9	June 15 Sept 7	July 2 Aug. 6	June 28 Aug. 2	June 20 July 25	June 14 Sept. 6	June 8 Aug. 31	May 29 Aug 21	May 25 Aug 17	May 14 July 16	May 8 July 10
DORCHESTER	May 11 July 13	Boston	June 19 July 24	June 26 July 31	July 6 Aug. 10	June 27 Aug. 1	June 21 July 26	June 15 Sept. 7	June 5 Aug 28	June 1 Aug 24	May 23 Aug. 15	May 15 July 17
SOUTH BOSTON	May 15 July 17	May 7 July 9	American	June 18 July 23	June 29 Aug 3	July 3 Aug. 8	June 28 Aug 2	June 22 July 27	June 13 Sept. 4	June 8 Aug. 31	May 28 Aug. 20	May 25 Aug. 17
DILBOY POST OF SOMERVILLE	May 22 Aug. 14	May 14 July 16	May 9 July 11	Sporting	June 27 Aug. 1	June 28 Aug. 2	July 5 Aug. 9	June 29 Aug. 3	June 19 July 24	June 15 Sept. 7	June 4 Aug. 27	May 29 Aug. 21
CORNETS	June 1 Aug. 24	May 21 Aug. 13	May 16 July 18	May 7 July 9	Pages for	June 19 July 24	July 3 Aug. 7	July 5 Aug. 9	June 26 July 31	June 22 July 22	June 11 Sept. 5	June 5 Aug. 28
EVERETT	June 5 Aug. 28	May 28 Aug 20	May 23 Aug 15	May 17 July 19	May 10 July 12	Brightest	June 26 July 31	June 25 July 30	July 3 Aug 7	June 29 Aug. 3	June 18 July 23	June 12 Sept. 4
MALDEN	June 12 Sept. 4	June 4 Aug 27	June 1 Aug 22	May 21 Aug. 13	May 15 July 17	May 9 July 11	and Best	June 20 July 25	June 22 July 27	July 6 Aug. 10	June 25 July 30	June 19 July 24
MILLSTREAMS OF CHELSEA	June 19 July 24	June 11 Sept. 6	June 6 Aug 29	May 28 Aug 20	May 24 Aug. 16	May 16 July 18	May 10 July 12	Stories of	July 6 Aug 10	June 18 July 23	July 2 Aug. 6	June 26 July 31
NO CAMBRIDGE	June 29 Aug. 3	June 18 July 23	June 13 Sept. 5	June 7 Aug 30	May 31 Aug 23	May 24 Aug. 16	May 17 July 19	May 11 July 13	Games in	July 2 Aug 6	June 28 Aug 2	July 5 Aug. 9
LAWRENCE	July 3 Aug 7	June 25 July 30	June 20 July 25	June 11 Sept 6	June 7 Aug 30	May 31 Aug. 22	May 24 Aug. 16	May 18 July 20	May 8 July 10	the Boston	July 5 Aug 9	June 21 July 26
READING	July 6 Aug 10	July 2 Aug 6	June 27 Aug. 1	June 21 July 26	June 14 Sept. 6	June 6 Aug 29	May 31 Aug. 23	May 25 Aug. 17	May 15 July 17	May 11 July 13	Twilight	June 29 Aug 3
ST. ANDREWS	June 27 Aug. 1	June 28 Aug 2	July 6 Aug. 10	June 25 July 30	June 20 July 25	June 13 Sept. 5	June 7 Aug. 30	June 1 Aug 24	May 22 Aug 14	May 14 July 16	May 7 July 9	League

KOTSONAROS IS A WINNER; SO IS STASIAK

It was a whale of a show at the Grand Opera House. Stanley Stasiak defeated Farmer Bailey and George Kotsonaros tossed over Karl Vogel in the two feature bouts held under the direction of the Howard management.

There was hardly any choice between the two big attractions and both matches proved to be of high calibre.

Kotsonaros made short work of Vogel. In all stages Vogel used his pounds to very good advantage, but Kotsonaros clamped on holds.

While Vogel was attempting to pummel the Greek Kotsonaros made a lunge at the German grappler's head and toppled him to the mat with a flying mare in 32 minutes and 15 seconds.

The second fall was short and easy for Kotsonaros when he took his opponent and lifted him with an upright crotch hold and body lift. The time was 11 minutes and 15 seconds.

When Stasiak defeated Bailey in the semi final Jack Conway got a record in picking winners. The American star picker has garnered twenty nine straight.

Bailey came on the mat full of fight and gave Stasiak a sweet battle.

The Farmer made Stasiak hustle and it was not until Stasiak lifted him up with an inside crotch and body lift that the match came to a close.

The fall which the Pole took won the match and flattened the Farmer for the count. Bailey was advised not to resume. The time was 29 minutes.

A. Rizzo and Frank Lurich of Cambridge mixed for one fall to a finish. Rizzo defeated Lurich in a half hour with a half Nelson and body lift.

Yankees Beat Brocklyn

Monroe, La., April 6—The Yankees snatched the lead from the Brooklyns in their exhibition series and won, 9 to 4.

[illegible] walked twice, scored three runs and knocked in another with a single in the seventh.

The Yankees broke a tie in the [illegible] and scored five runs off [illegible] a recruit.

JACK THOMAS OUT TO LAND BOUTS

Why are the promoters passing up Jack Thomas when selecting welters who please a fistic audience?

Boston American Ring Results

At Passaic, N. J.—Lew Hurley, New York, got the popular decision over Frankie Fasano, Passaic, 12 rounds.

At Milwaukee.—Joey Sanger beat Sammy Sandow, 10 rounds; Jack Eschondorf beat Ray Conley, 6 rounds; Johnny Ertle, St. Paul, won from Johnny Andrews, Toledo, 12 rounds.

At Columbus.—Walto Patterson, Columbus, knocked out Johnny Wolcott, Akron, in second round; Chick Delano, Fort Hayes, decisioned Johnny Hewitt, Columbus, 6 rounds.

At Mansfield, O.—Johnny Horvath, Mansfield, and Eddie Penney, Pittsburgh, fought 10-round draw.

At Lowell—Lew Paluso stopped Irving Jambol, three rounds.

Thomas is a son of the West End and had to settle in Montreal to become established. After winning the Canadian welter title from Moe Herchovitz, he came back to his native city in hopes of providing considerable opposition to some of the best attractions.

Unlike many other boxers who have invaded our city, Thomas did not ask for a match with Eddie Shevlin, Dave Shade, Georgie Ward or Mickey Walker.

CHURCH SCHOOL BOY ATHLETES IN MEET

The third annual church school boys' athletic meet will be held in the gymnasium at the Huntington avenue branch of the Y. M. C. A. on April 14.

The meet will be conducted in two sections for younger boys, from 12 to 14 years inclusive, and for older boys from 15 to 20 years of age inclusive.

The events for the younger boys will be run off in one weight class. The program includes a 50-yard dash, 220 yard dash, high jump, running broad jump, shotput and relay race.

The events for the older boys will be divided into two weight classes. Class A for boys of 125 pounds and over and Class B for boys weighing under 125 pounds.

The Class A events will be a 100-yard dash, 220-yard dash, 880 yard run, high and broad jumps and relay.

Entries will close with R. W. Tapp, April 12.

SEVEN NEW BOATS FOR TECH CREWS

The Technology crews have started to train. Seven new boats have been purchased, and the men have put in some real work.

The coaches took the crews in hand and put seven outfits through some stiff work.

A training table, something new at Technology, has been set up for the varsity eight.

Professor Dillenbaugh, coach of the varsity squad, tutors the men according to strict scientific principles.

More than seventy men report for practice daily. The first race takes place at Annapolis, April 28. The schedule follows:

VARSITY
April 28—Navy on the Severn.
May 4—Syracuse on Onondaga Lake.
May 19—Columbia, on the Harlem.
JUNIOR VARSITY
May 4—Syracuse, on Onondaga Lake.
May 12—Harvard on the Charles.
May 19—Columbia, on the Harlem.
150-POUND CREW
April 28—Navy on the Severn.
May 12—Harvard (150-pound), on the Charles.

FRAZEE ADMITS HE GOT A BID FOR RED SOX

New York, April 6—Harry H. Frazee, president of the Boston club of the American League, admitted here that he had received an offer from Chicago interests to purchase his holdings in the Red Sox, but declared that so far as he was concerned the deal "was off." Frazee declined to reveal the source or details of the offer.

"No negotiations of any kind for the disposal of my share in the Boston Red Sox are in progress at the present time," Frazee said, when asked about a report that a deal was about to be consummated. "I have been approached a number of times, as a matter of fact, by prospective buyers. The latest was from Chicago, but everything is off, so far as I am concerned."

Frazee has declared on several occasions that he was ready to sell his Boston stock, but "at his own price."

Harmon Still Waiting

William Harmon is still waiting to hear from Nate Segal or Eddie Shevlin. In the meanwhile this satisfactory welterweight is ready for action with any other welterweight in the country.

Latest Models

DRESS SUITS
FOR HIRE
CUTAWAYS
TUXEDOS
SHIRTS, SHOES
HATS, ETC.
Special Rates for Clubs and Societies
EDW. F. P.
BURNS CO.
125 SUMMER ST.
Over Regal Shoe Store

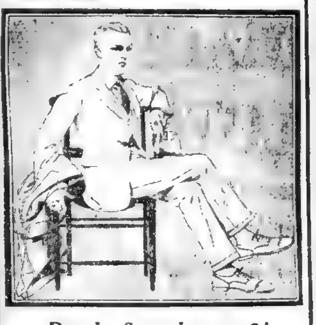

GILCHRIST'S BASEMENT STORE
NO MAIL ORDERS
Ready Saturday at 9!
Men's 2-Pant
All Wool
Suits
New Spring Fabrics $18.75 *Use Washington St. Entrance*
Regulars! Stouts! Shorts!
Just arrived! A big new lot of men's and young men's 2-pant, all wool suits. All from the shops of a well-known manufacturer. Fancy cashmeres, fine worsteds and mixtures. Full lined or half lined with good quality alpaca linings. Tailored in conservative, semi-conservative, sport and Norfolk models. **Sizes 34 to 46.**

No.
Boston Mass
McLaughlin's Purchasing Check For Credit on the Cash Stores
This Check is as Good as Money
WILL BE ACCEPTED AS CASH FOR ALL GOODS OBTAINED AT ANY KIND OF A STORE WHEN IT IS PROPERLY STAMPED AND ENDORSED BY J. W. McLAUGHLIN
J. W. McLaughlin

For Spring Clothes
Get a Purchasing Check
$1.00 A Week for CREDIT On Cash Stores
We offer the newest and most inexpensive system for buying men's and women's Clothing on Credit. As we carry no stock and do not charge any interest, you may go to the cash houses, select what clothing you want with our purchasing check, which is accepted same as cash, and then you can pay us at our offices at the rate of $1.00 per week.
McLAUGHLIN
New Location 665 Washington St.
Gaiety Theatre Bldg. Open Sat. Eves.

Phelan and Steptoe
Next to Hotel Touraine 38-42 Boylston St. Open Evenings
FIRE SALE
All Shirts Ties Hats Hosiery
No burnt goods, no water damaged merchandise is included. In most cases you can't even detect a smell of smoke.
No room to list all the items and prices, but we have everything that a man will need in Spring and Summer furnishings, all at substantial reductions.
Shirts Formerly $3 and $3.50... 2.15
Hats Derbies and soft hats, formerly $5 $3.85 $6 Hats $4.85
Neckties Now .... 55c (2 for $1)
Hosiery Now .... 23c (5 pairs for $1)
We guarantee all goods sold in this sale—each article being brand new merchandise bought for our Easter trade. All other merchandise is reduced proportionately.

Posner's QUALITY FIRST
OUR GOOD NAME is back of every transaction with you. We cannot afford to lose it.
SMART STYLE
Suits and Topcoats
At $30
There's something about the style distinction and graceful lines of Posner Smart Style Clothes which wins the instant approval of discriminating men. But only men who have worn them and become familiar with their comfort and wearing properties can truly appreciate the quality standard typified by these Hand-Tailored models.
Whether for business or pleasure, formal or sport wear, a wide choice of fabrics and models affords the opportunity of expressing individual tastes.
Without a doubt the best clothes value Boston ever saw at $30 and up.
New Spring Suits
Suits in loose fitting sacks and norfolks for the college chap; high waisted, full chested, trim lines for young business men; conservative styles for conservative men; and for the more extreme tastes.
$30.00 to $50.00
SCHOOL ST. At CITY HALL AV Open Sat. Evenings
Posner's TWO STORES
WASHINGTON ST. At AVERY ST. Open Every Evening
POSNER COLLARS 15 CENTS

BOSTON'S LIVE WIRES
EMPLOYER'S LIABILITY SUPPLY
SULLY
LES
FREDDY
BILL
MAY
MARY
THEO
What's Your List?

CHANCE CALLS ON O'DOUL TO WORK AGAINST LOUISVILLE

FIRST OF THREE GAMES WITH THE COLONELS

By CHARLES E. PARKER.

Dawson Springs, Ky., April 6.—Howard Ehmke, Jack Quinn and Alec Ferguson, all having shown their pitching wares, Frank Chance today calls upon one of his left-handers to demonstrate his fitness, and Frank "Lefty" O'Doul, recently acquired from the Yankees, has been chosen to oppose the Louisville Colonels in the first of a series of three games, to be played here and there in the State of Old Kaintuck.

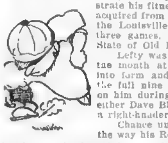

Lefty was set back a bit with a sore arm during the month at Hot Springs, but has now rounded into form and, although Chance will not use him the full nine innings today, he will take a chance on him during the first five or six frames, sending either Dave Black, another southpaw, or Bill Piercy, a right-hander, to relieve him.

Chance until today has been tickled to death at the way his Red Sox have been coming from behind, but he now is about fed up on that, for in the battle with the Memphis Chicks they came from behind once again to win, four to three, after ten innings of play, and Chance, until today, has been tickled to death with the display of fighting qualities of his team when it is behind or needs a run to win a battle.

They've been demonstrating their ability to do so for lo, these many game, and today Frank wants 'em to go out there and pile up such a lead that it will not be necessary for them to indulge in further come-from-behind tactics.

The Memphis battle was tight from start to finish. Alex Ferguson went nine innings and ready to go a tenth, but gave way to a pinch hitter, and "Hy" Fowlkes, a native son, finished the fray.

The Red Sox runs, the result of a walk, a double, a force out and a smashing triple by Bub McMillan loomed large and lusciously as the game progressed its tight way.

But in the fourth the Chicks by a single and a triple climbed into the run column. The Sox got back that run in the following frame when Devormer's single, Ferguson's sacrifice and Fewster's safe blow were followed by a neat sacrifice fly from Joe Harris's bat.

The game coasted along without further scoring until the last of the ninth.

Then things happened.

With one down there came two singles. A strikeout followed. But with two out Jack Milner was sent in to pinch hit for Memphis and Jack leaned far back on his haunches and plastered Ferguson's initial offering clear to the right field wall for an easy sweisacker, which sent home enough runs to knot the score three to three.

FREE TICKETS FOR THE OPENING BALL GAMES

The Boston American is presenting a ticket to the opening game of the Boston ball teams to 300 persons who contribute the best Bonehead stories.

A ticket to either the Braves or Red Sox opening game will be mailed to each of the following:

A. W. Peterson, Hotel Columbia, Southbridge:

"I think the worst boner I ever heard of was the one mentioned in a story in the Boston American the other day—the one about the Worcester man who hired a stranger to drive his newly purchased auto from Boston to Worcester, and is still waiting for him to arrive."

Charles Slesberg, No. 345 Broadway, Chelsea.

"My uncle pulled a boner a few years ago. When it was announced that it would cost three cents to mail a letter he invested several hundred dollars in two-cent stamps, figuring he could save a cent on each letter he mailed."

Albert Allen, No. 7 Mortimer place, Somerville:

"Boneheads may come and boneheads may go, but the guy who sold Man o' War to Samuel D. Riddle for $5,000 will go on forever as the greatest bonehead of the day."

Louis Cohen, No. 103 Devon street, Roxbury:

"Last Fall in a football game a player picked up the ball and ran toward his own goal. Just as he was about to cross the line he was tackled and brought down by two opposing players."

Other winners whose contributions are not printed because of lack of space:

Carl O. Tangberg, 455 Broadway, Lynn.
A. A. McMahon, 23 Randall st., Taunton.
Joseph W. Egan, 54 Maywood st., Roxbury.
Stanley Kuposkey, 191 Townsend st., Roxbury.
Haskell Rubman, 268 Summer st., Lynn.

BONEHEAD BOX SCORE

Tickets previously won..	116
Tickets won today.......	19
Total won to date......	135

D. C. Powell, 46 James st., Malden.
J. H. Buttimer, 27 Arlington ave., Charlestown.
Fred B. Alexander, 7 Forest ave., Natick.
Henry P. Burke, 63 Lawn st., Roxbury.
J. J. Griffin, 6 Downer ct., Dorchester.
Herbert Hertz, 299 Fuller st., Boston
Thomas Shaughnessy, 14 Wheatland ave., Boston.
George Arnold, Commonwealth Hotel, Boston.
E. C. Brown, 17 Franklin st., Woburn.
William J. O'Neill, 331 Malden st., Medford.

Send your Bonehead Stories to the Bonehead Editor, Boston American 80 Summer street, Boston, Mass.

LEW PALUSO KAYOS JAMPOL AT LOWELL

Lowell, April 6.—In the main bout of the Moody A. A., in Crescent Rink, Irving Jampol of New York was knocked out in the third round of a scheduled ten-rounder by Lew Paluso of Salt Lake City. Jampol substituted for Joey Fox.

George H. Harris of Providence knocked out Robert E. Lee of Boston in one round.

Young Mack of Woburn was stopped in the fifth round by Eddie Purtell of Lowell.

Buddy Dolan won the decision over Lefty Williams of Lowell in an eight-round number.

HAIR STAYS COMBED, GLOSSY

Millions Using this Greaseless Combing Cream—Few Cents Buys Jar any Drugstore—Not Sticky, Smelly

HAIR GROOM
Keeps Hair Combed

Even stubborn, unruly or shampooed hair stays combed all day in any style you like. "Hair-Groom" is a dignified combing cream which gives that natural gloss and well-groomed effect to your hair—that final touch to good dress both in business and on social occasions.

Greaseless, stainless "Hair-Groom" does not show on the hair because it is absorbed by the scalp, therefore your hair remains so soft and pliable and so natural that no one can possibly tell you used it. Not sticky or smelly.

Selections for the Race Tracks

THE NEW YORK EVENING JOURNAL CONSENSUS AT BOWIE

1—Dusk, Chief Archee, Close Work
2—Lorena Marcella, Dick's Daughter, Evelyn Sawyer
3—Bonfire, Windigo, Jocose.
4—Leslie, Al Stebler, Hillhouse
5—Minute Man, Charles J. Craigmile, Ina Kay
6—Ashland, Austral, Smarty.
7—Day Lily, St. Germain, Wylie.

BEST OF THE DAY AT BOWIE.

1—Black Ruler, Dusk, Chief Archee.
2—Lorena Marcella, Wawena, Evelyn Sawyer.
3—Bonfire, Windigo, Jocose.
4—Leslie, Al Stebler, Hillhouse.
5—Minute Man, Ina Kay, Feeder.
6—Ashland, [illegible], Smarty.
7—Day Lily, St. Germain, Wylie.

AT TIAJUANA.

1—Flea, Perfect Day, Lady Betty.
2—Rock Heather, Mollie R., Wickjack.
3—Orleans Girl, Billie Luck, Pink Tenny.
4—Perch, Milda, No Wonder.
5—Duc de Guise, Ivy Gray, Sister Susie.
6—Sundial II., Fair Orient, Reap.
7—Double Van, Joe Campbell, She Devil.
8—Calithump, Herder, Undine.
9—Coca Cola, Honest George, Dalton.

Today's Best Bet

GET the night sporting edition of the Green for racing results and complete list of entries.

ROBINSON ASKS FOR SHOW DOWN

Does Pat McCarthy want to meet George Robinson?

George Robinson

Much has been said about this match, and, after waiting to hear from the Roxbury Adonis, Robinson has become peeved.

Says Robinson: "If Pat McCarthy is willing to fight me, let him put up a forfeit to bind the match. I don't expect him to put a large sum, simply suggest that $100 be put in the hands of any Boston boxing editor."

It looks as though it is up to Roxbury Pat to put up or hang up his gloves.

MACK TO PILOT AMATO WHITE

Tony Palazola, manager of Jimmy Amato White, has turned his welterweight over to Eddie Mack, and from now on White will battle under the Mack colors. White and Doyle being in the same stable and of the same weight created a little jealousy, and Tony thought it best to let White go. Jimmy Amato is one of the best of the new crop of welterweights and he will be ready in a week's time to battle Eddie Shevlin, Dave Shade or George Ward.

Jimmy A. White

BRAVES FINISH STAY AT ST. PETE CAMP

By NICK FLATLEY.

St. Petersburg, Fla., April 6.—The sunshine training camp of the Braves was to be locked up for another year tonight. This was the ultimate day of Florida torridity in St. Pete, which has proved to be one of the best weather spots we've bumped into in a number of years on the dizzy Southern baseball trails. It was necessary to call off only one day's practice in two years, and you can't get around that record.

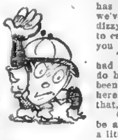

That lonely vacation might have seen a workout had not Manager Mitchell decided that a rest would do his pupils as much good as exercise. It hasn't been decided definitely that the club will come back here again, but it's ten to one, or something like that, it will.

Conditions here are perfect, but there will not be a single kick if the ball yard is manicured just a little bit. The going is rather soft in the garden, but it won't take much jack or time to erase that bad feature of things.

Connie Mack is bringing his Athletics to Sarasota, just across the bay from here, next year, and plans for the early eight-club Florida League of rookies from the major clubs are well under way.

Two Workouts in the Last Day's Exercises

The last day's exercise consisted of two workouts, the afternoon taking the form of one of "those" games. Mitch has had a pretty good chance to get the real dope on his youthful athletes and is just about ready to wield the well known axe. He has half a dozen kids who aren't at all prepared for the big test yet. The promising ones will be let out with strings attached.

Jocko Conlon, who seems to have the varsity all cinched, could not play in yesterday's game against the St. Pete club, because of a lame ankle. He bumped into Larry Kopf in practice, and the runner got quite a wrench. There's nothing serious about the injury, though, and the midget will start against the Senators at Tampa tomorrow, if he [illegible].

Woburn Boy Is Most Popular Brave in Town

The young man, with his happy Irish grin, is the most popular Brave in town. He has personality to burn, and the ability to be flashy. He'll be a real recruit if he stays long on the team, during the season.

We asked Manager M. just what he thought of Jocko, and he unfurled the following: "Jocok's got to be in there. He can hit that baseball. He's a good fielder and learns fast. And he can hit that onion."

Hitting Is the Real Thing in National Game

Hitting is the thing in baseball and a million faults will be overlooked if an athlete swings a mean bludgeon. Conlon hasn't a million faults, or even a few as far as we have seen.

His arm isn't the strongest in the world, but he gets the ball there. It hasn't been decided whether to start him eventually at short or second, but start he will unless one of his legs falls off.

The St. Pete contest was a Brave victory, 7 to 0, and gave Southpaws Braxton and Matthews a chance to do a lot of pretty good pitching. The little leaguers only collected five swats off the pair. Matthews, who is a side armer, has quite a lot of stuff and good control. He has a fork ball too, that is very bothersome to the would be slugger.

Captain Bill Southworth, who is never worried much by left handers, asserts that Matthews is as hard to hit as Reuther. The last, to Captain Will's mind, is the toughest bird there is. When William says that much about a kid, it means something.

Dick Rudolph takes the second squad over to Jacksonville tonight for a charity game with the Senator Seconds. His crew will remain there and be gathered by the North bound Braves Sunday evening.

FRIEDMAN BOOKED FOR THREE BOUTS

Abe Friedman, New England bantamweight champion, was matched today to box three times within the next month. On April 23 he will swap punches with Johnny Gray of Brooklyn for twelve rounds at the Broadway Exhibition Association of Brooklyn. At the Fourth Regiment Armory of Jersey City on April 30 he will go over the ten-round route with Irish Johnny Curtain, then he will hop out to Chicago and battle Carl Tremaine or Pal Moore.

"JO" BYRNE, NOTED TURFMAN, DIES

Providence, R. I., April 6.—Joseph S. Byrne, formerly of Seekonk, Mass., prominent turfman, died in an East Greenwich hotel, where he had lived recently. He was known over New England at fairs as "Jo" Byrne. He is survived by his widow, a sister and a brother.

Boys! Girls!
Ride the famous BLACK BEAUTY and WALKER BICYCLES.
GUARANTEED FOR 5 YEARS
Models for $20 and up.
Open Every Evening
W. J. WALKER CO.
163 MASS. AVE., BOSTON 17

LAMSON-HUBBARD
Hats
All the goodness that can be crowded into a hat or cap—including style, fabric and workmanship, is found in Hats and Caps of our manufacture.
Agents Everywhere

College Baseball on Card Today

Boston College at Syracuse.
Dartmouth at Georgia Tech.
Cornell at Washington & Lee.
Vermont at Catholic University.
Fordham at St. John's College.

READY TO CLOSE BOWLING SEASON

Geo. Kramer

The Queen Quality Bowling team is about to close what has proved a very successful season. Out of twenty-six games the team has been defeated only four times. They are considered one of the strongest bowling teams in the State and have competed against practically all the stronger aggregations in Boston and vicinity, having an even break with Paul Poehler's Pets, the odd game still to be rolled.

Harry Lawrence

The team is under the management of Geo Kramer and captained by Harry Lawrence.

CLINTON SIGNS FOR NEW YORK BOUT

Johnny Clinton, crack New England lightweight, who knocked out Jimmy Carroll of New York at the Pioneer Athletic Club on last Tuesday night in five rounds, was matched today to battle Ray Mitchell at the Broadway Exhibition Association of Brooklyn on Monday night, April 16. This match was originally scheduled for the 9th of April, but has been put back one week.

KEARNS PICKS WILLARD TO BEAT JOHNSON

By SAM HALL.

Los Angeles, Cal., April 6.—Jack Kearns, manager of Jack Dempsey, does not hesitate to pick the man he thinks will win the Jess Willard-Floyd Johnson fight for the Milk Fund in the Yankee Stadium, at New York, on May 12.

Dempsey did hesitate, because he has been asked to act as a judge, and may officiate, and because as champion he does not care to single out favorites among his challengers. He was non-committal.

Not so with Kearns. That worthy was cornered at his hotel and asked what he thought. His prediction is this:

"I do not care to name the round, but I think Willard will win via the knockout route. He's a big fellow with experience, and he will be ready for a tough fight. When Willard really means business—and he does this time—it will take a whale of a fighter to trim him. I hardly think Johnson has the experience to triumph in such a severe test.

Knows That Jess Is in Good Condition

"Reports that Willard is not getting in condition I know to be untrue. I have had men watching Jess, and they tell me the big fellow never was better. You know what that means. He will be at his real fighting weight and a great, big, tough fighter when he squares off with Johnson.

"Billy McCarney, who was with Dempsey and me at Toledo and hated Willard because of previous dealings, is wild about the former champion now. Of course, McCarney was with Willard on his tour, but that is over now and Billy is telling what he thinks when he says that Willard at last has realized that he must be serious in his training.

Fighting Spirit of the Kansan Has Flamed Forth

The fighting spirit of the giant Kansan has flamed forth and believe me, if Johnson is good enough to win from Willard, then I will at once start preparing Dempsey for the Iowa man."

"Dempsey and I will be at the ringside," confided Kearns. "I actually believe that among the challengers that will start on May 12 the man we must watch most carefully will be Willard. I always have said he could fight and I still believe it. He did not have a chance to show his stuff at Toledo because he was knocked dizzy with the first punch."

Dempsey Stood Round, but Made No Comment

Dempsey stood around while this was going on, but made little comment. All he said was:

"Willard is a big tough fellow."

The champion looks tough and is tough. He is prancing about town like a featherweight. Jack likes it here in California, where his home and his folks are, and is not going to leave Los Angeles until business calls him away.

Kearns is dickering with vaudeville and movie people. He had nothing to say about Dempsey matches, except that the Shelby, Mont. stunt with Tom Gibbons [illegible] not look so good.

HOLY CROSS NINE IN HARD LUCK ON RAIN

Philadelphia, Pa., April 6. — Rain cheated Holy Cross out of a victory over Villa Nova.

With the score 3 to 0 in their favor, a heavy rain stopped the game when Holy Cross opened for the fifth inning and the contest was called off.

Villa Nova got only one hit off Carroll in the four innings, while Holy Cross hit O'Donnell for six safe bingles.

Middlesex Opens April 11

Manager M. Henry Clifford of the Middlesex School baseball nine has booked the opening game for April 11 with the Browne & Nichols School team of Cambridge in North Concord.

College Baseball

Georgia 4, Dartmouth 3.
Georgia Tech 4, Maryland 3

VORENBERG'S

We Give and Redeem Merchants Legal Stamps

We Give and Redeem Merchants Legal Stamps

Special Two Pant Suits
For Men and Young Men
$29.50
Regulars and stouts in a large variety of patterns.
Pencil stripes in blue, black and brown;
also herringbones and plain colorings.
These suits with the extra trousers are usually sold at $37.50
This extra pair of trousers doubles the life of the suit.

Top Coats
In all the new shades—smart, up-to-date models.
Our Price $25.00 Wonderful Values

Cheap fabrics, poorly made or ill-fitting garments have no place in our store

Vorenberg's
WASHINGTON, HANOVER AND ELM STREETS

BOSTON AMERICAN'S TWO PAGES OF LAUGHTER

Flips From a Flapper

By Flossie Flapper

LITTLE Miss Q[illegible] has got a wonderful pair of silk stockings. And that opinion is unanimous.

"Gimme" is a good word if you don't overwork it.

The [illegible]

You've [illegible]

The [illegible]

No woman can afford [illegible]

Sometimes I think there are a lot of office boys who are wiser than their superiors and the inside stuff they know would make your [illegible].

In the spring [illegible] the young man's [illegible] to thoughts of [illegible] Nothing [illegible].

"Petting" parties are about as [illegible] as the [illegible].

If I had a Pomeranian I don't [illegible] I'd worm [illegible] to the [illegible] of the [illegible].

Reggie still insists that he has [illegible] me to get his meals and wash his dishes. But I tell him that if I hankered for that sort of a job I'd apply to some restaurant.

Flirts are just as plentiful as ever, notwithstanding the blue laws. And there's at least one in every office. Didn't I catch Mabel [illegible] them over yesterday?

The Winning Nifties

Today's winners:

We call our new cook "Radio Jane" because she's always [illegible].

MISS CAROLYN REAMS
No. [illegible] Green street, Wakefield, Mass.

What should a cow do when crossing a railroad track?
Ans.—Blow its horn.

MISS ETHEL McCARTHY
No. [illegible] Salem street, Rockland, Mass.

What is the Russian name for Cootie?
Ans.—"Ivanitch."

JOHN KEFAUVER
No. 10 Commonwealth avenue, Allston, Mass.

One dollar is paid for each nifty printed. Send them to the Nifty Man, Boston American.

EMBARRASSING MOMENTS

The Boston American will pay $1 for every letter published on "The Most Embarrassing Moment in My Life." Address Embarrassing Moments, Boston American.

Coming home from the store the other day I had my arms full of bundles when the bag of potatoes broke and went sprawling all over the street.

JULIA DALEY
[illegible] court, Stoneham

SMART SAYINGS OF CLEVER CHILDREN

The Boston American will pay $1 for published smart sayings. Address "Smart Sayings," Boston American.

[illegible] bear into tears and said: "This may be fun for you, but there's [illegible] in it for me."

MRS. A. H. MARSHALL
East [illegible]

THE BEST JOKE I EVER HEARD

The Boston American will pay $1 for "Best Joke" published. Address "Jokes," Boston American.

Gymnasium Teacher—"Lots of girls use dumb bells to get color in their cheeks."

Bright One—"And lots of girls use color on their [illegible] to get dumb bells."

JOHN P. MAGNER
No. 3 [illegible] R. I.

Flapper Fairy Tales

Waldo—Darling, I've been made general manager at the office today, at $5,000 a year. Will you marry me now?

Winifred—No, dear. I couldn't bear to live on this [illegible]. I want to marry a [illegible] and live in some place like [illegible] or China.

A Timely Epitaph

For Julius Jinks
Let's kneel in prayer:
He told a cop
To take the air.

POLLY AND HER PALS

Utterly Impossible, as Ma Knows

By Cliff Sterrett

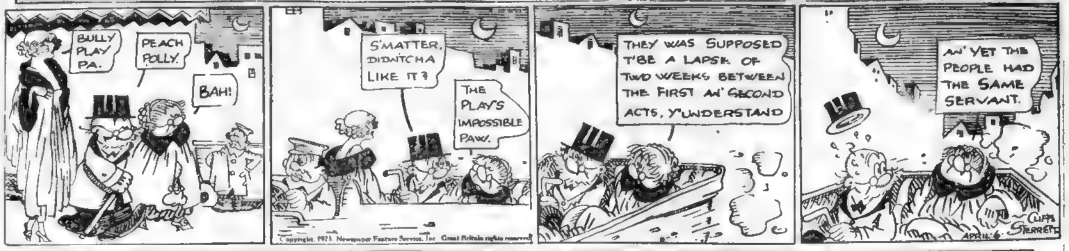
BULLY PLAY PA.
PEACH POLLY.
BAH!
S'MATTER, DIDN'TCHA LIKE IT?
THE PLAY'S IMPOSSIBLE PAW.
THEY WAS SUPPOSED T'BE A LAPSE OF TWO WEEKS BETWEEN THE FIRST AN' SECOND ACTS, Y'UNDERSTAND
AN' YET THE PEOPLE HAD THE SAME SERVANT.
CLIFF STERRETT
APRIL 6

Copyright, 1923, Newspaper Feature Service, Inc. Great Britain rights reserved.

ABIE THE AGENT

[illegible]ows What Business Expression Means

By Hershfield

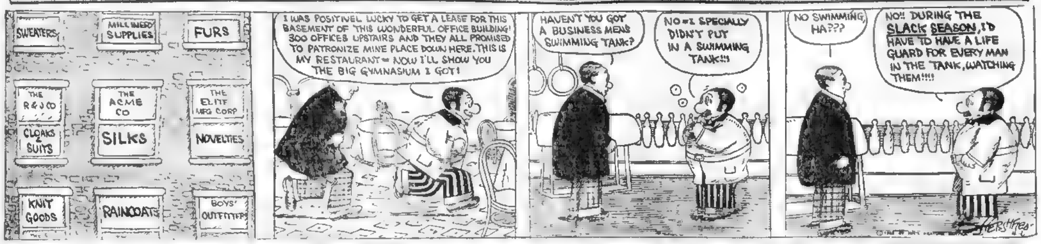
SWEATERS
MILLINERY SUPPLIES
FURS
THE R&J CO
CLOAKS & SUITS
THE ACME CO
SILKS
THE ELITE MFG CORP
NOVELTIES
KNIT GOODS
RAINCOATS
BOYS' OUTFITTERS
I WAS POSITIVEL LUCKY TO GET A LEASE FOR THIS BASEMENT OF THIS WONDERFUL OFFICE BUILDING! 300 OFFICES UPSTAIRS AND THEY ALL PROMISED TO PATRONIZE MINE PLACE DOWN HERE. THIS IS MY RESTAURANT — NOW I'LL SHOW YOU THE BIG GYMNASIUM I GOT!
HAVEN'T YOU GOT A BUSINESS MEN'S SWIMMING TANK?
NO — I SPECIALLY DIDN'T PUT IN A SWIMMING TANK!!
NO SWIMMING, HA???
NO!! DURING THE SLACK SEASON, I'D HAVE TO HAVE A LIFE GUARD FOR EVERY MAN IN THE TANK, WATCHING THEM!!!!
HERSHFIELD

US BOYS

Eaglebeak Is a Cinch to Manage

By McNamara

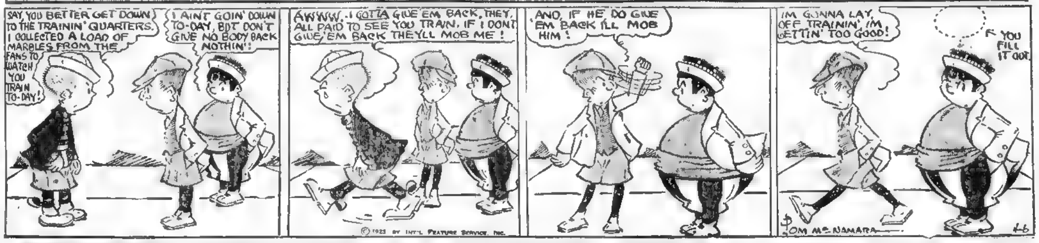
SAY, YOU BETTER GET DOWN TO THE TRAININ' QUARTERS. I COLLECTED A LOAD OF MARBLES FROM THE FANS TO WATCH YOU TRAIN TO-DAY!
I AIN'T GOIN' DOWN TO-DAY, BUT DON'T GIVE NO BODY BACK NOTHIN'!
AWWW. I GOTTA GIVE 'EM BACK, THEY ALL PAID TO SEE YOU TRAIN. IF I DON'T GIVE 'EM BACK THEY'LL MOB ME!
AND, IF HE DO GIVE 'EM BACK I'LL MOB HIM!
I'M GONNA LAY OFF TRAININ', I'M GETTIN' TOO GOOD!
YOU FILL IT OUT
TOM McNAMARA
4-6

© 1923 by Int'l Feature Service, Inc.

GOLDBERG'S CARTOONS

Phonograph Soon Part of All Furniture

By Rube Goldberg

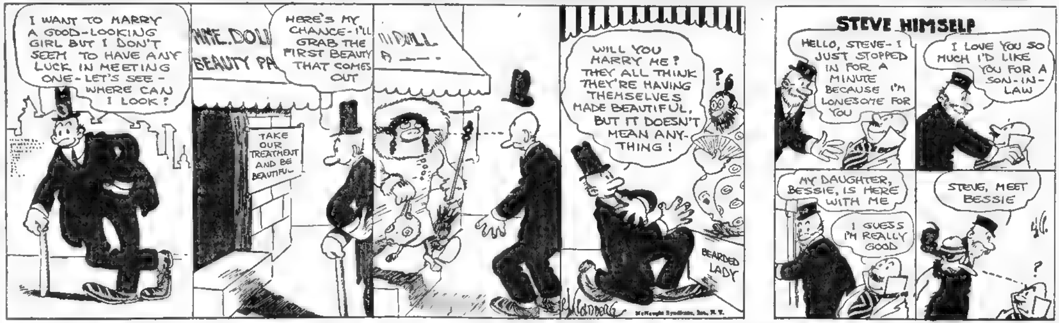
I WANT TO MARRY A GOOD-LOOKING GIRL BUT I DON'T SEEM TO HAVE ANY LUCK IN MEETING ONE - LET'S SEE - WHERE CAN I LOOK?
MME. DOLL BEAUTY PA
HERE'S MY CHANCE - I'LL GRAB THE FIRST BEAUTY THAT COMES OUT
TAKE OUR TREATMENT AND BE BEAUTIFUL
WILL YOU MARRY ME? THEY ALL THINK THEY'RE HAVING THEMSELVES MADE BEAUTIFUL, BUT IT DOESN'T MEAN ANYTHING!
BEARDED LADY
GOLDBERG
STEVE HIMSELF
HELLO, STEVE - I JUST STOPPED IN FOR A MINUTE BECAUSE I'M LONESOME FOR YOU
I LOVE YOU SO MUCH I'D LIKE YOU FOR A SON-IN-LAW
MY DAUGHTER, BESSIE, IS HERE WITH ME
I GUESS I'M REALLY GOOD
STEVE, MEET BESSIE
4-6

McNaught Syndicate, Inc. N. Y.

THE THIMBLE THEATRE

The Air's Full of Them

By Segar

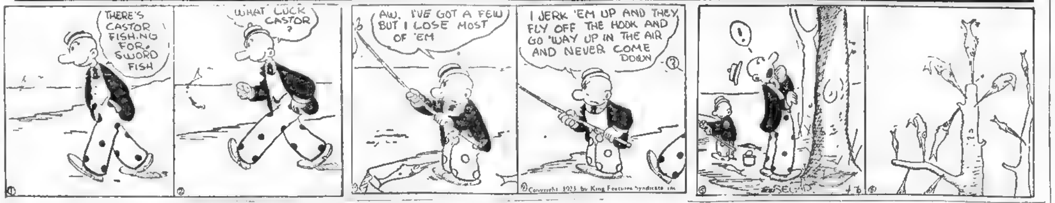
THERE'S CASTOR FISHING FOR SWORD FISH
WHAT LUCK CASTOR?
AW, I'VE GOT A FEW BUT I LOSE MOST OF 'EM
I JERK 'EM UP AND THEY FLY OFF THE HOOK AND GO 'WAY UP IN THE AIR AND NEVER COME DOWN
!
SEGAR
4-6

Copyright 1923 by King Features Syndicate Inc.

THE RHYMING OPTIMIST

By Aline Michaelis

THE years go flitting [illegible] bright days and days of [illegible] so many hopes [illegible] and [illegible] goals to gain. So [illegible] what [illegible] sunshine and [illegible] many burdens [illegible] bear and still go undismayed. Oh, it's a game for valiant hearts and sturdy arms to play, a game for all man's skill and arts, all day and every day. I love to try new theories out with problems [illegible] for proof, I [illegible] to [illegible] and read the [illegible] truth. But sometimes, when the day is long I like to sit and dream, while twilight shadows slowly throng and first stars glow and gleam. I leave the burdens grown ups bear and, looking back I see down through a sunlit vista for the child I used to be! Oh, it is good to get away for just a little space, back in the magic realm to stray, that dear, enchanted place. To find the wealth of [illegible] are unchanged by Time's [illegible] march to see that cloud [illegible] of yore, the smiling skies still are. Like one refreshed [illegible] sparkling draught of water sweet as rain, when deep of memory's cup I've quaffed, my faith comes back again. And when I turn from tender dreams to face the world of men, my flame of courage brightly gleams, my hope burns high again. So, often when the twilight falls and day has seemed too long, I conjure up my nursery walls and hear by Mother's song. So many goals that I would gain, so many ships at sea; Ah! it is good to find again, the child I used to be!

A Word to the Wise

Never bow to a lady while wearing a full-dress outfit. Your shirt might crack.

TELL THIS AT DINNER

The Third Degree

I used to think I'd like to be
A writer of the first degree;
But after criticisms I've heard,
It looks as if I'll get the third.

A Clever Guesser

A certain journalist, who earned a large income but spent it as it came, was buttonholed by a needy individual. "You haven't a dollar?" began the mendicant. "Who told you?" replied the journalist.

The Quicker the Better

Oswald—Do you know, darling, I could die dancing with you?

Imogene—Really? Ask the orchestra to play an encore, will you?

Bobbie and His Pa

By W. F. Kirk

MA, I sed to Ma last nite, how can a Dickshunary walk?

A Dickshunary is a book full of words, Bobbie, sed Ma, & it cannot walk any moar than that cubbard full of dishes, Bobbie, sed Ma.

Well, I sed, thare must be sum mistaik, our teecher toald us her father was a walking Dickshunary.

Did you tell her yure father was likerwise? sed Pa.

No, I sed, I newer brag about my fokes in skool. I am not stuck up about my pairents, I sed.

Well mite you be, tho, sed Pa. Well mite you be.

I am glad he is not, sed Ma. One stuck up Mail in our fambly is too much, sed Ma.

But you dident tell me yet how can a Dickshunary walk, I sed.

That is jest a Fraze, Bobbie, sed Pa. It meens that a person knows the meening of so many words that he is like a Dickshunary.

What is it, a Fraze? I asked.

A Fraze is a Grupe of words, Bobbie, sed Pa. When I say you gab too much, Bobbie, sed Pa, that is a Fraze.

Bobbie dosent begin to talk as much as his [illegible] father, sed Ma.

Or his sweet faced mother, sed [illegible].

I have to say a word or 2 now & then in self D Fence, sed Ma, but moast of the time I am setting back lissening to you, sed Ma. You addermit that you are a walking Dickshunary, sed Ma, & you mite as well addermit that you are a talking Dickshunary, also, too, sed Ma.

Well, well, well, sed Pa, I seem to be getting called down by my deer Life Pardner, sed Pa. I suppose the time is hanging hevvy on yure hands wen we are not having sum kind of a Jam, sed Pa. But you cant start anything with me, sed Pa kind of quick. I was looking at you last nite in the theater, sed Pa, & you looked so butiful to me that I made up my mind then never to quarl with you agen.

Oh you deer boy, sed Ma to Pa, in all this world thare is no other heero like you, sed Ma. & then Pa went & looked in the looking glass, he looks in it a awful lot, it must be kind of tuff for Pa's eyes to be all the time looking at hisself.

DID J'EVER?

Did j'ever try to kiss a girl at a masked ball and then discover that it was your wife?

Did j'ever put you Winter overcoat in hock on the day before a Spring blizzard?

Did j'ever arrange to buy a piano on the installment plan with the expectation of getting a raise at the office and then have the boss fire you the next day?

Did j'ever get caught playing five-and-ten poker by your wife just after you had bawled her out for spending too much money?

Did j'ever fill an inside straight when one of the other players was sitting pretty with a full house?

Did j'ever sit on a freshly painted park bench and then have a cop arrest you for walking on the grass?

BONEHEADERS

"The plot thickens."

"It's a small world after all."

"You must come over to see us."

"Isn't he a darling baby."

"Sweets for the sweet, you know" (When passing the sugar).

"Olive oil, my dear." (A smart leavetaking).

"Don't take any wooden money."

"Must be weather, whether or not."

"If you can't be good be careful."

Having His Way

Jobson presented himself at the church with his infant son for the christening.

"What name do you give this child?" asked the minister.

"Peter Ananias Jobson," was the reply.

"Ananias? I refuse to christen the child in that name. Do you know who Ananias was?"

"I don't know who he was; and, what's more, I don't care?"

"But Ananias was the greatest liar in history."

"Well, that's nothing to me. My baby ain't no liar, so what's the difference? I want him christened Ananias because I like the sound of it."

"I won't do it. I will christen the child Peter Jeremiah Jobson."

The minister was as good as his word, and as he repeated each name he sprinkled a little water on the infant's face.

"And I rub out that middle splash," said the father, heatedly. He rubbed his sleeve across the child's wet face and sprinkled a little more water over it.

"I rub out that middle splash, and christen him Peter Ananias Jobson. And that settles it."

BY HIGHEST SALARIED COMIC ARTISTS IN WORLD

BRINGING UP FATHER

Jiggs Makes an Offer

By George McManus

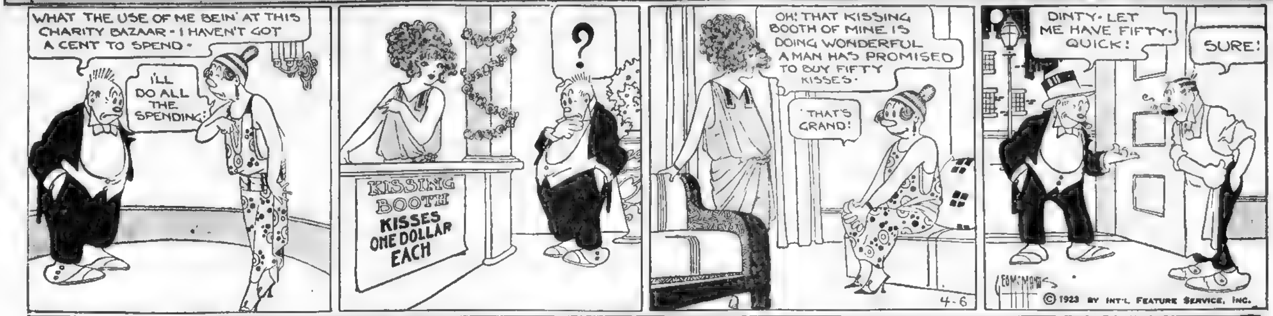
WHAT THE USE OF ME BEIN' AT THIS CHARITY BAZAAR - I HAVEN'T GOT A CENT TO SPEND -
I'LL DO ALL THE SPENDING
KISSING BOOTH KISSES ONE DOLLAR EACH
?
OH! THAT KISSING BOOTH OF MINE IS DOING WONDERFUL A MAN HAS PROMISED TO BUY FIFTY KISSES -
THAT'S GRAND!
4-6
DINTY - LET ME HAVE FIFTY - QUICK!
SURE!
GEO McMANUS
© 1923 BY INT'L FEATURE SERVICE, INC.

Medbury Says—

DOCTORS say that walking is the best exercise in the world, but you have a hard job making a girl believe this when you're taking her home from the theatre.

SHE loves to walk, but she'd rather get into a taxicab and coast for a while.

SHE wouldn't object to taking the street car, but there's liable to be only one vacant seat and she'd want to sit down, too.

OF course a man wouldn't think of sitting down and letting his girl stand up unless he knew her very well.

AND a man has to know a girl pretty well before he'll suggest that they go home on the street car.

WALKING is a wonderful sport, but taxicabs are more convenient than corn plasters.

THEY save your feet, but they give you a stiff neck from watching the meter.

ONE guy said the meter tossed up dimes just like it was popping corn.

THE taxicab went over a big bump and jarred fifty cents more on the bill.

THE bill nearly frightened him to death. Passengers with a weak heart should put shock absorbers on their eyeglasses.

BUT a fellow doesn't always take the girl home in a taxicab, sometimes he's married to her.

HE doesn't ask her if she wants to ride on the street car, he tells her.

THE honeymoon is always over when a man and his wife start going home on the trolley.

A MAN doesn't have to take his mate on a four-dollar taxi ride to prove that he loves her If he's sincere, they can get just as chummy on a nickel.

ONE dame said to her husband, "Before we were married you always used to take me home in a cab." He says, "Sure, that's why we're riding on street cars now."

WHILE they were engaged he wanted to display his wealth. Whenever he'd take her home at night he'd call two taxicabs. She'd get in one and he'd get in the other.

WHEN they'd get to her house he'd tell both cabs to wait, but as soon as she'd slam the front door he'd go out and discharge the machines and then walk home.

WALKING is no doubt a great exercise, but you have to marry a girl in order to make her believe it.

Copyright, 1923 by King Feature Syndicate, Inc.

JUST IN FUN

A GREAT many fellows never knew how far out three miles was until they tried to get beyond it.

Some people would rather be right than President, but you can't convince William Jennings Bryan of this.

The fellow who brags about his earnings all year round, usually is stricken dumb when confronted by the income tax collector.

The Department of Agriculture reports there are several million less horses in the United States than last year. And the banks report there are that many more mortgages on the old home to make up for it.

Preacher denounces girls for rolling their stockings, says a report. But it looks to us that while we roll ours the girls have a perfect right to roll their own.

SO THIS IS MARRIED LIFE

Kittie Adds to the Collection

By Zere

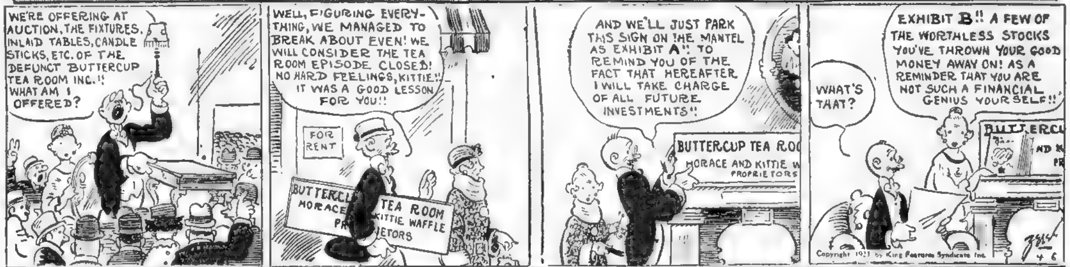
WE'RE OFFERING AT AUCTION, THE FIXTURES, INLAID TABLES, CANDLE STICKS, ETC. OF THE DEFUNCT BUTTERCUP TEA ROOM INC.!! WHAT AM I OFFERED?
WELL, FIGURING EVERYTHING, WE MANAGED TO BREAK ABOUT EVEN! WE WILL CONSIDER THE TEA ROOM EPISODE CLOSED! NO HARD FEELINGS, KITTIE!! IT WAS A GOOD LESSON FOR YOU!!
FOR RENT
BUTTERCUP TEA ROOM HORACE AND KITTIE WAFFLE PROPRIETORS
AND WE'LL JUST PARK THIS SIGN ON THE MANTEL AS EXHIBIT A!! TO REMIND YOU OF THE FACT THAT HEREAFTER I WILL TAKE CHARGE OF ALL FUTURE INVESTMENTS!!
BUTTERCUP TEA ROO HORACE AND KITTIE W PROPRIETORS
WHAT'S THAT?
EXHIBIT B!! A FEW OF THE WORTHLESS STOCKS YOU'VE THROWN YOUR GOOD MONEY AWAY ON! AS A REMINDER THAT YOU ARE NOT SUCH A FINANCIAL GENIUS YOURSELF!!
Copyright 1923 by King Features Syndicate Inc.
4 6

STUMBLE INN

Half a Bath Is Better Than None

By Herriman

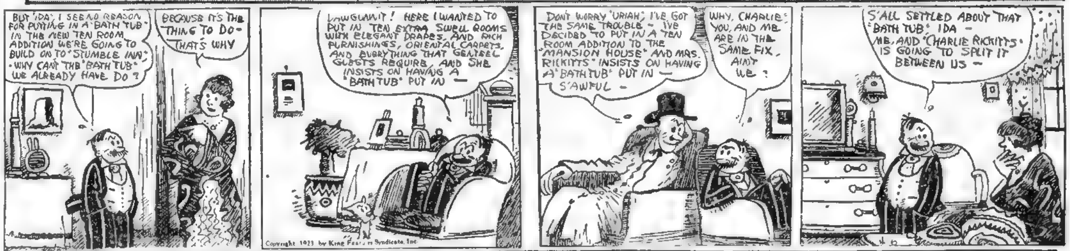
BUT 'IDA', I SEE NO REASON FOR PUTTING IN A 'BATH TUB' IN THE NEW TEN ROOM ADDITION WE'RE GOING TO BUILD ON TO 'STUMBLE INN' - WHY CAN'T THE 'BATH TUB' WE ALREADY HAVE DO ?
BECAUSE IT'S THE THING TO DO - THAT'S WHY
DAWGONNIT! HERE I WANTED TO PUT IN TEN EXTRA SWELL ROOMS WITH ELEGANT DRAPES, AND RICH FURNISHINGS, ORIENTAL CARPETS, AND EVERYTHING THAT GENTEEL GUESTS REQUIRE, AND SHE INSISTS ON HAVING A 'BATH TUB' PUT IN —
Copyright 1923 by King Features Syndicate, Inc.
DON'T WORRY 'URIAH', I'VE GOT THE SAME TROUBLE - I'VE DECIDED TO PUT IN A TEN ROOM ADDITION TO THE 'MANSION HOUSE' AND MRS. RICKITTS' INSISTS ON HAVING A 'BATH TUB' PUT IN — S'AWFUL -
WHY, CHARLIE, YOU, AND ME ARE IN THE SAME FIX, AIN'T WE ?
S'ALL SETTLED ABOUT THAT 'BATH TUB' IDA — ME, AND 'CHARLIE RICKITTS' IS GOING TO SPLIT IT BETWEEN US —

JERRY ON THE JOB

Too Busy to Chase Fire Engines

By Hoban

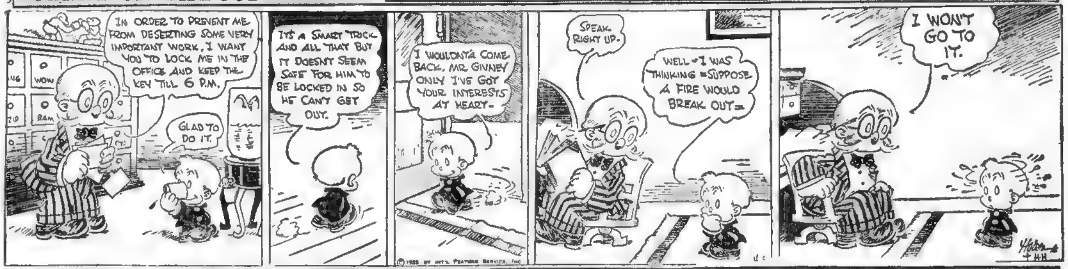
IN ORDER TO PREVENT ME FROM DESERTING SOME VERY IMPORTANT WORK, I WANT YOU TO LOCK ME IN THE OFFICE AND KEEP THE KEY TILL 6 P.M.
GLAD TO DO IT.
IT'S A SMART TRICK AND ALL THAT BUT IT DOESN'T SEEM SAFE FOR HIM TO BE LOCKED IN SO HE CAN'T GET OUT.
I WOULDN'T'A COME BACK, MR. GIVNEY ONLY I'VE GOT YOUR INTERESTS AT HEART -
© 1923 BY INT'L FEATURE SERVICE, INC.
SPEAK RIGHT UP.
WELL - I WAS THINKING - SUPPOSE A FIRE WOULD BREAK OUT -
I WON'T GO TO IT.
Hoban

KRAZY KAT

What Nonsense Is This?

By Herriman

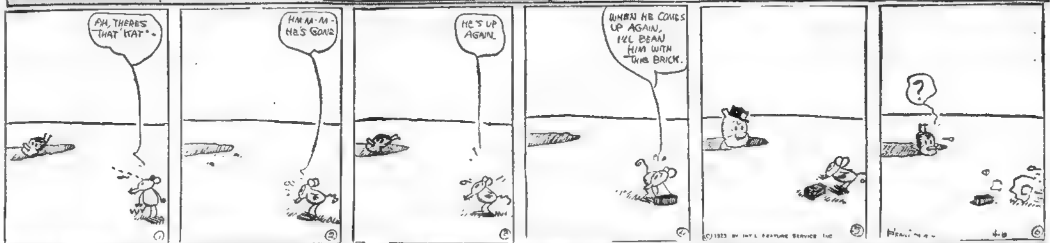
AH, THERES THAT KAT -
①
HM-M-M - HE'S GONE
②
HE'S UP AGAIN
③
WHEN HE COMES UP AGAIN, I'LL BEAN HIM WITH THIS BRICK.
④
© 1923 BY INT'L FEATURE SERVICE INC.
⑤
?
Herriman
4-6
⑥

HELPFUL HENRY

Health Hints From Henry

By Arnot

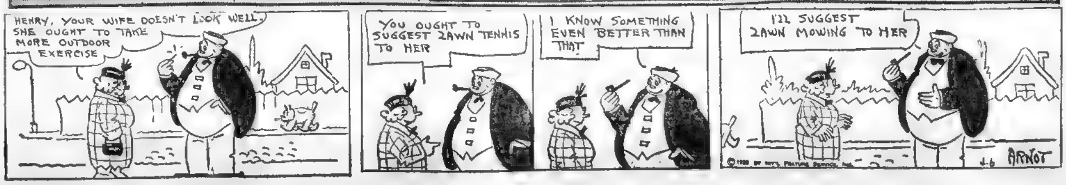
HENRY, YOUR WIFE DOESN'T LOOK WELL. SHE OUGHT TO TAKE MORE OUTDOOR EXERCISE
YOU OUGHT TO SUGGEST LAWN TENNIS TO HER
I KNOW SOMETHING EVEN BETTER THAN THAT
I'LL SUGGEST LAWN MOWING TO HER
© 1923 BY INT'L FEATURE SERVICE, INC.
4-6
ARNOT

Liars' Contest

The Boston American offers two seats to "Lightnin'", the clever play at the Hollis Street Theatre, to the writer of every lie printed in this department.

Winners each day are requested to call at the office of the Boston American to get an order for their tickets

Today's Winners

PHILIP MEADE, care of Cavendish Company, No. 124 Milk street, Boston:

"I wanted to show a friend what a wonderfully intelligent animal my dog was, so I wrote out a check, hid it under a stone in the Fenway and showed the spot to my dog. We then went home, and I sent the dog out. Would you believe it, he not only went back and found the check, but cashed it for me and brought back the money."

HELEN EMERSON SANDERS, No. 47 Waterston avenue, Wollaston:

"A dentist in Maine found his teeth needed attention. He cleaned up his tools, administered a dose of gas and started to work. When he came to, there wasn't a tooth left in his head. That's the story, and it's as false as the plate he wore when he told it to me."

MRS. F. C. PIKE, No. 5½ Ashburton place, Boston.

"We have a goldfish in a bowl. My boy brought home some turtles. I was afraid the two turtles would snap and bother the five goldfish and spoke of it. Very much to my surprise I looked in the bowl this morning and what do you suppose? The turtles were riding the goldfish on their backs. Each turtle had a goldfish on his back and the other three were lined up on the side of the bowl waiting for their turn."

Send your lies to the Liars Editor, Boston American, No. 80 Summer street, Boston, Mass.

SOME FOLKS THINK

That marigold is the official flower of chorus girls.

That an Indian club is a society of the reds.

That Pan was the god of the kitchen utensils.

That an ash tree grows in a garbage lot.

That everything written on a circus poster is true.

That a shock absorber is something worn by old maids.

That night latch keys are made for burglars.

That sheet music comes from the wind whistling through the clothes line.

That a day bed is used only by night watchmen.

THEN AND NOW

By Les Conklin

NOAH starts agitation for larger merchant marine, 2468 B. C. First ship subsidy.

Jabal builds the first tent, 2460 B. C. Origin of Boy Scout movement.

First dancing steps taught, 1534 B. C. Two hundred new ones come into vogue, 1923.

Ericthonius introduces the first chariot, 1463 B. C. Greek newspapers forced to add two pages to sporting section.

Invention of the diving bell, 820 B. C. Mack Sennett invents the diving belles, 1919.

Sultan of Turkey finds that he hasn't enough money to buy dresses for his wives, 843 A. D. Solves problem by inventing the Turkish towel.

Mints invented in England, 890 A. D. Englishmen make money faster than they ever did before.

Invention of the subway, 1898 Sale of corn-plasters increases 510 per cent. in two months.

BELIEVE IT?

On November 31, 1922, the proprietor of a Boston pool room refused to let the boys play Kelly pool because he didn't believe in gambling.

On April 31, 1914, a chorus girl was signed up by Harvard University to give a course in interpretive dancing.

On February 29, 1923, a Detroit cake-eater broke his engagement with a girl because she insisted on wearing a low-cut evening gown.

On March 29, 1492, a New York barber was fired by the boss of the shop for talking to the customers too much.

On August 5, 1960, the Theatre Association of America announced that all guardians of stage entrances would be provided with monkey glands.

This Day in History, Friday, April 6

THIS is the anniversary of the founding, in 1828, of the first Mormon colony by Joseph Smith. Through many vicissitudes the cult has come to have a large following Many of its objectionable features have been eliminated

A Toothless Age Predicted

ACCORDING to an authority, it is only a question of about two hundred years when most of the human race will be without teeth. Children, he says, eat too many potatoes, biscuits and other starchy foods.

SAUCE FOR THE GOOSE

IT'S ALSO SAUCE FOR THE GANDER

By Alma Sioux Scarberry

"TAKE those fool earrings off or I won't go a step of the way."

Mrs. Fair stood aghast at the sudden explosive outburst of her husband of six months. It was the first time he had ever raised his voice while speaking to her.

"P— Tom," Mrs. Fair faltered between a smile and tears, "Mildred sent them to me to wear to the reception tonight. They're real coral, and so pretty—they—"

"I don't give a darn if they're diamonds. I don't want my wife to follow the fool fad and fancy folderols of an empty-headed flapper."

"Oh, very well, Tom." The bride was too hurt to argue further—besides, she wanted to go to the party very badly, and something in the way Tom set his jaw made her think diplomacy best. So she tossed the bits of coral on her dressing table.

Mildred and Fred Patton, old friends of Natalie and Tom, were waiting for them when they drove up to their house in a taxi. Just as Natalie expected—Mildred's first words were "Oh Nat, you've forgotten your new earrings."

"Oh, I—I—forgot them," said Natalie meekly.

"And—oh, dear, I bought them especially for you to wear with that gray outfit tonight, Natalie—you simply must have them," Mildred tortured. "we'll go back and get them—we've plenty of time."

At the Reception

While the two women were taking off their wraps at the reception, Mildred looked straight at Natalie.

"Tell me—did Tom forbid you to wear those earrings tonight?"

"Ye-es," faltered Natalie, "and he was brutal too—"

"And you—the poor little silly goose you are—were as meek as a fish on Friday I suppose."

"What could I do?" Nat wiped a tear away and threatened to overflow with them, "he took off his coat and was going to stay at home."

"Humph!" snorted the irate Mildred contemptuously. "I'd like to see Fred pull any of that cat and mouse stuff over on me."

"B-but Millie," the little bride sobbed, "I—I just couldn't bear to have trouble with Tommie. So many marriages are failing now, and I love him so, I think I'd die if we couldn't get along."

"Piffle, you don't get anywhereby being a——" and right in the middle of the sentence Mildred suddenly stopped and emitted a peal of laughter.

"Oh, Nat, that's the funniest thing I ever heard—I——"

"Have you taken leave of your senses, Mildred Patton?" Natalie shook her shrieking friend. "People will think you are crazy."

"Listen, listen," Mildred answered, when she was able to talk "... Fred bought Tom a cane for his birthday next Friday."

"Well—what's so funny about that?" Natalie stared blankly.

"Oh, can't you see—Tom the able bodied, Tom the scorner of feminine foolishness, carrying a cane—picture it ——"

"Oh, that is good—and I only hope he carries it," Natalie joined her friend in the laugh that followed, "vengeance is mine."

And the two joined their husbands in the drawing room.

Mildred and Fred were invited to dinner on Tom's birthday night. Sure enough, among the gifts was the brand new cane from Fred to Tom. Tom's pleasure was equal to that of a seven-year-old boy receiving his first engine that actually ran.

"I say," Tom fingered the gold headed walking stick lovingly—"that's a beauty—a real beauty. How'd you ever think of it Fred, —just what I wanted."

"I say, girls—let's go down to the Ritz for a few dances," he suggested in the best of spirits, "might as well make an evening of it."

"Oh, we'd love to," said Mildred.

Could Not Believe

The husband looked at her as if he could not believe his own ears—"of course you are fooling—"

"Oh, am I?" Natalie threw her cape roughly into the corner and sat down on the edge of the bed.

"Wha—what's the matter with you—are you—"

"No. I'm not, but listen here, Tom Fair. I'm not going to stand for quite that much. Such utter nonsense—such idiocy. Imagine you—you carrying a cane! Do you think I want people to think I married a cripple—you—an able bodied man being so foolish—"

And Natalie raved on as Tom would never had thought [illegible] usually meek little wife could.

"Nat, oh, Nat," called a voice from the porch later. "What's keping you folks?"

"I—I was powdering my nose," grinned Tom a minute later as he stood in the doorway with his arm around his wife swinging his new cane.

"Oh, Natalie, those coral ear rings look too cunning for words with that blue gown," Mildred gushed as the four sat around a table at the Ritz a few minutes later.

"That might be so," Fred squeezed his wife's hand under the table, "but you haven't any idea how handy canes are on dark nights."

The Joker

DRAWN BY PEGGY PRENTICE

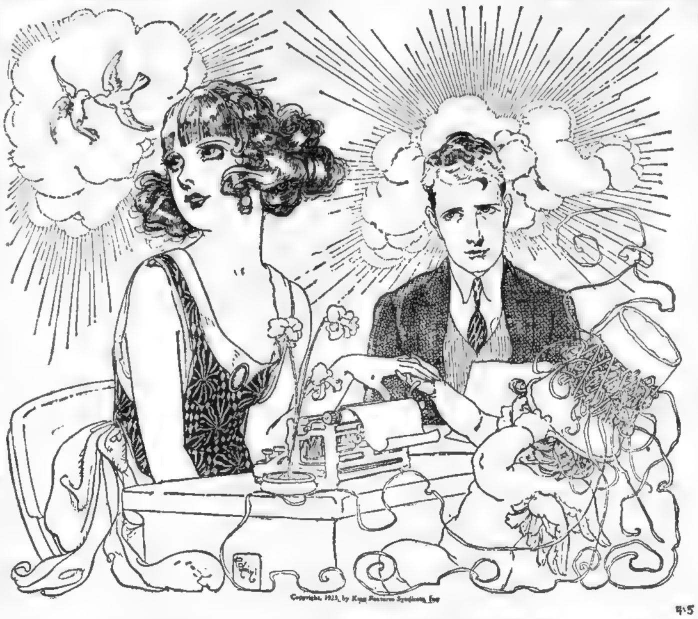

Copyright, 1923, by King Features Syndicate, Inc
4-5

IF you were bent on playing a joke on one who had not always acted in the particular way you had hoped she would act—if ever since she was big enough to walk where boys were watching her with hearts that beat high she had walked, all too coolly—what would YOU think if once more she disappointed you?

Would you feel that she had a heart if she just *couldn't* see the heart you placed in her path?

Or would you feel that maybe—like Cupid—your disappointment was too keen for words and too vital for thoughts?

—PEGGY PRENTICE.

WHEN A GIRL MARRIES

Ralph Lacy Summons Anne to a Meeting With Jim at His Office

By Ann Lisle

"ANNE, dear, I know you're big enough to forgive us for not asking you to join us at lunch. You see, dear, Neal and Pat are also omitted. It's just Harrison. You're Harrison, too, dear. But this Jim and his sisters—our youth together and the clan feeling somehow needs expression without even our nearest and dearest. You don't mind, do you?"

"Just Jeanie and Jim and I. You aren't hurt, are you, Babbsie?" pleaded Phoebe.

"Of course I'm not," I said heartily. "Run along, you dears."

I tried to mean it. I tried to be the big, generous woman I'd been called. But this was my Jim's first lunch party at home—and I wasn't to share it with him. I couldn't keep my heart from aching.

For some time after Jeanie and Phoebe left me to meet Jim at the strictly Harrison lunch to which I was not bidden. I made spasmodic efforts to work. But when I realized that my attention simply wouldn't focus, and that I wasn't in a mood to do justice to any job. I decided to go out for a malted milk and a brisk walk.

In Frank's Charge

Leaving the office in Frank's charge I trotted out and walked a mile. Then, in pursuance of my rigid plan, I marched into a drug store and forced myself to drink the coffee and malted milk I didn't want. Another brisk constitutional, and I hurried back to the office, glad that the hour was over and that I could get back to work—the one thing which would distract my mind from its own personal trials.

Hardly, however, had I managed to get down to work when Ralph Lacy called me on the telephone.

"Hello, Mrs. Harrison," he said briskly "Can you drop everything and start down here at once?"

"Must I?" I asked, finding myself with a sudden distaste for making any kind of effort.

"I think you must," same back with genial insistence. "Your husband is on the way here. I got him started on the jump the minute he called me on the wire. I think you'd better start right along."

"I will," I said without further parley. "See you presently. Goodbye."

Then with a feeling of tense anticipation, I got ready and went out to ask Frank to hail me a taxi. Then I stopped to give a message to Miss May and Betty.

"The A. L. Harrison Company seems to be composed of everybody but A. L. H. these days," I began apologetically. "Here I am off again."

Miss May looked at me with something in her eyes that verged on a question. But Betty got up and came over to take my hand in both of hers.

"This may be hard on your partner," said Betty, with so much of understanding in her face that I felt as if we'd been transported back to the days when I was a timid and blundering bride, and she my aide and comforter. "But as far as I'm concerned, it's a grand chance for me to prove my metal. I'm afraid that I may have looked like one of those clean-sweeping-white-new brooms you hear so much about. But I'm hoping that in some measure I'll make up to Miss May for your absences."

"Of course it's never the same without Mrs. Harrison," said Miss May, with one of her quick flares of response. "But if anyone could cover the big discrepancies and gaps and things you leave when going to attend to the big affairs we both hear a-calling you—it's my Betty Winston, bless her!"

"Taxi, Ma'am!" announced Frank from the doorway.

"All right!" I called. "Run down, please, and tell him I'm on my way."

Then I turned to the two who were so nobly standing by and I said earnestly:

Two Loyal Friends

If ever there were two splendid, loyal friends and co-workers, I've managed to draw them in the not always so fair and generous lottery of life."

"Run along with you," laughed Betty unsteadily. "We have lots of fun on the job, but we can't afford dramatics."

It was just the right note. It gave me a sense of security. However things go amiss, I have at least this to count on—my business and its established and interested allies. Stopping only to draw the check in full payment of my note and to instruct Miss May what to do if it were presented during my absence, I hurried down to the waiting taxi and set off for Mr. Lacy's office.

All during the drive down I tried to fortify myself for the meeting with Jim. I had no idea what his attitude would be, and I felt that I must meet him more than half way on any basis he selected. When I got to Mr. Lacy's office I found Jim in earnest conversation with Mr. Lacy. He arose to his feet with the same punctilious courtesy Ralph Lacy showed, but he did not come near me. This, of course, could pass muster as his dignified avoidance of any demonstration before a third person. But Ralph Lacy's cordial greeting made Jim's icy demeanor hurt me the more.

(Copyright, 1923, by King Features Syndicate, Inc.)

To be Continued Tomorrow.

ETIQUETTE POINTERS

—By Ann Adams—

DEAR MISS ADAMS.

My husband and I were having lunch in a public cafe. As we were leaving, two ladies accompanied by their escorts were about to enter. My husband allowed me to pass on to the street, unattended, while he stayed behind, until the other party of four had entered. He claims that he did right. I claimed that while the ladies were accompanied that it was his place to continue out with me, and allow their escorts to look after them. I would like to know which of us was correct.

A. F. M.

YOU are right. I have seen many men do this, and it always seems ridiculous. Why should your escort, who owes you the first duty, leave you unattended in order to pay a secondary courtesy to another party?

And have you noticed that when they join the lady whom they have left unattended (with nothing to do but take a long time to draw on her gloves, they always wear an am-I-not-very-polite air?

Copyright, 1923, Premier Syndicate, Inc

BEST PATTERNS 6 CENTS

YOUR CHOICE OF LATEST STYLES

The Boston American offers today more of its new and stylish dress patterns at a price never before equalled. It will cost from 15c to $1 to duplicate these patterns anywhere else. Orders MUST be on OFFICIAL COUPON.

Boston American Dress Pattern Coupon

Pattern No........ Size...... Pattern No........ Size......

Pattern No........ Size...... Pattern No........ Size......

Name ....

Street ....

City or Town.............................. State.............

Fill out and mail (enclosing six cents for each pattern) to PATTERN EDITOR, Boston American, 80 Summer St., Boston 8, Mass.

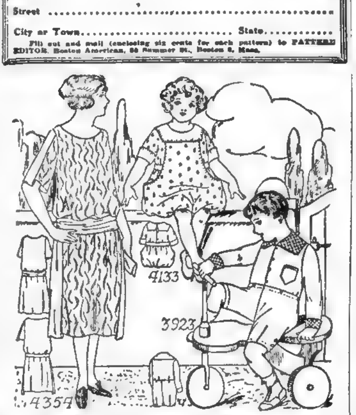

FOR GROWING GIRL

4354. Printed crepe and crepe de chine are here combined. One could use printed and plain voile in combination or tissue gingham and linen. The trimming panels may be omitted. The dress slips over the head.

The pattern is cut in three sizes: 12, 14 and 16 years. A 14-year size requires 4¼ yards of one material 32 inches wide.

SMART PLAY DRESS

4133. This may be made up in percale, chintz and gingham, or in gabardine or flannel.

The pattern is cut in four sizes: 2, 4, 6 and 8 years. A 6-year size requires 3¼ yards of 36-inch material.

FOR "LITTLE MAN"

3923. The straight trousers in this model will readily appeal to every small boy. This suit may be attractively developed in wash or woolen materials.

The pattern is cut in four sizes: 3, 4, 5 and 6 years. A 4-year size requires 2⅞ yards of 27-inch material. Collar and cuffs of contrasting material requires ⅝ yard.

FOXYGRA DPASTORIES

HOW HE ALMOST SAW A MERMAID

SO you want me to tell you a story about when I went around the world? Well, I'll tell you about the time I almost believed in mermaids.

Bunny, Bobby and I were on a big steamer going from Marseilles, France, to Hong Kong, China.

We had passed through the Red Sea and were on our way across the Indian Ocean, hoping to get to China some day. The days were pretty long and we were beginning to get bored.

"I wish something exciting would happen," Bunny yawned.

"I'm tired of this deck tennis!"

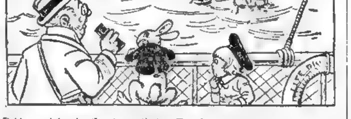

Bobby exclaimed. You know that deck tennis is the game people play on a big ship and it is really great fun.

Well, we lounged in our deck chairs looking off to sea. There wasn't a ripple on the ocean. Not even a ship relieved the quiet blue stretching of to the far horizon.

Suddenly we all sat up together.

Bobby jumped to his feet and ran to the rail.

Bunny dropped one ear backward. He always does that when he's thinking.

And I got out my binoculars.

"What is it?" cried Bobby.

"Don't you think we'd better tell the captain so he can lower the lifeboats?" I asked.

"I'll run and tell the quartermaster on the bridge!" Bobby exclaimed. Then Bunny stopped him.

"What's the rush?"

Bobby and I almost fell [illegible] each other trying to tell Bunny what we saw. Together we gasped:

"It's a woman with a baby in her arms! There must have been a shipwreck."

Bobby and I were certainly upset. But wise little Bunny—of course he should know more about animals than we do—said:

"It's only a dugong!"

Bobby not understanding him said.

"Dog-gone what?"

This made Bunny sore.

"I said dugong—a whale that's called a dugong. Haven't you ever heard of this kind of whale? You know that all whales feed their young like animals that live on dry land, don't you? Well, this particular kind of whale not only does that, but when she travels with her baby she holds him between her two big front fins—just like a woman holds her baby."

"I really don't blame you, for away off there across the water that whale does look like a woman swimming with her baby—for all the world it does! In fact, it is said that the dugong started men in ancient times to believing there were such things as mermaids—from seeing just what you see now."

(In tomorrow's story Foxy Grandpa will tell how he met Mr. Puma.)

Copyright, 1923, International Feature

ROYAL ROMANCES

CAESAR AND THE FAMOUS CLEOPATRA

By Barbara Bayne.

CLEOPATRA, born 68 B. C., was the last of the Ptolemaic sovereigns of Egypt and was the seventh queen of her name which, in Greek, means "Glory of her race." Though usually referred to as an Egyptian, she was pure Macedonian-Greek. From Plutarch, a contemporary of her time, we learn that her chief charm was "a wonderfully seductive, melodious voice." Also that she could speak "any language that she pleased." From which we must infer that Cleopatra not only had marvelous beauty, as her profile stamped on coins would indicate, but that she also had refinement and culture.

That she was courageous, plucky, daring, we glean from the history of that first meeting with Caesar. Withal, she was a woman a man might love to distraction.

The world in general has formed a mutual picture of Cleopatra as an Oriental voluptry. But the reverse side of the picture shows her the devoted mother of four children, waging war against Rome for seventeen years to obtain the rightful inheritance of her son Caesarion; the two men in sequence who acted as her husbands about whom the world has rolled scandalized eyes, were both recognized by Egypt as her consorts.

She was Caesar's acknowledged consort in Rome, the little Caesarion acknowledged as his legitimate heir. Only his tragic death prevented his plans to divorce Calpurnia and legalize their union. Caesar was, in a manner, King of Egypt.

The first meeting with the dainty little queen of Egypt captivated Caesar and held him with a chain of gold as long as he lived. But at the same time he had undoubtedly conceived the idea of winning the fabulously rich, twenty-one-year-old queen as a simple means of bringing Egypt under the control of Rome without warfare. For Egypt he meant to have, fair means or foul.

Else why, during her temporary absence from Alexandria, did he invade her capital and take possession of her palace? The evidence is plain that Caesar was a brilliant opportunist. He was a cultured, fascinating man of the world, and thirty-three years older than Cleopatra. From appearances Caesar held the high hand in the game of nations—and hearts—and Cleopatra was not altogether to blame for subsequent events.

When she learned that "the autocrat of the world" was holding her palace the plucky little queen determined to out-Caesar Caesar.

With her petite form rolled in a blanket her giant Sicilian servant walked into the presence of the mighty Caesar. Her silvery, mocking laughter, her beauty, her audacity, charmed him.

Both inspired at first by a political motive, each came to feel a genuine affection which endured until his death. It is supposed that the jealous Calpurnia destroyed his will in favor of Caesarion.

Cleopatra sailed to Egypt to mass her army and resources to fight for the rights of her son. Henceforth she was consumed with a desire for his success, since the knife of an assassin had ended her glorious dream of being queen of the world.

The biggest selling ginger ale in Boston

Over 5,000 dealers

PUREOXIA Ginger Ale

"BOSTON'S YEAR-ROUND FAVORITE"

Almost Unbelievable

You can hardly realize the wonderful improvement to your skin and complexion the mirror will reveal to you after using Gouraud's Oriental Cream for the first time. White-Flesh Rachel. 6

Send 10c for Trial Size

F. T. HOPKINS & SON

Gouraud's Oriental Cream

Get Rid of Neuralgia Pain

Old Prescription Quiets It Almost Instantly

THAT jumping, throbbing pain that comes in the jaw, side of the face, or in the temples and is called Neuralgia will quiet down and leave you altogether if you will take one or two Orangeine powders, compounded from a famous prescription. Ask for it by name—Orangeine.

It is well known to druggists everywhere having been dispensed regularly for 30 years. This prescription also has a great reputation for relieving headaches and for breaking up a cold. It exerts a restful, calming effect, yet contains no narcotics.

ORANGEINE For Headaches

Advertisement

"TIZ" FOR TENDER, SORE, TIRED FEET

The minute you put your feet in a "TIZ" bath you feel pain being drawn out and comfort just soaking in. How good your tired, swollen, burning feet feel. "TIZ" instantly draws out the poisonous exudations that puff up your feet and cause sore, inflamed, sweaty feet.

"TIZ," and only "TIZ," takes the pain and soreness out of corns, callouses and bunions. Get a box of "TIZ" at any drug or department store for a few cents. Your feet are never going to bother you any more. A whole year's foot comfort guaranteed.

WALTER LUTHER DODGE CO.
New York, N. Y.

Advertisement

Careless Shampooing Spoils the Hair

USE MULSIFIED

Soap should be used very carefully if you want to keep your hair looking its best. Many soaps and prepared shampoos contain too much free alkali. This dries the scalp, makes the hair brittle and ruins it.

The best thing for steady use is Mulsified cocoanut oil shampoo (which is pure and greaseless), and is better than anything else you can use.

Two or three teaspoonfuls of Mulsified in a cup or glass with a little warm water is sufficient to cleanse the hair and scalp thoroughly. Simply moisten the hair with water and rub the Mulsified in. It makes an abundance of rich, creamy lather, which rinses out easily, removing every particle of dust, dirt, dandruff and excess oil. The hair dries quickly and evenly, and it leaves the scalp soft, and the hair fine and silky, bright, lustrous, fluffy and easy to manage.

You can get Mulsified cocoanut oil shampoo at any pharmacy. It is very cheap, and a few ounces will supply every member of the family for months. Be sure your druggist gives out Mulsified.

Advertisement

TRY MAGNESIA FOR STOMACH TROUBLE

Bisurated Magnesia Neutralizes Stomach Acidity, Stops and Prevents Food Fermentation, Sour, Gassy Stomach and Acid Indigestion.

Doubtless if you are a sufferer from indigestion, you have already tried pepsin, charcoal, drugs and various digestive aids and you know these things will not cure your trouble—in some cases do not even give relief.

But before giving up hope and deciding you are a chronic dyspeptic just try the effect of a little Bisurated Magnesia—not the ordinary commercial carbonate, citrate, or milk, but the pure Bisurated Magnesia which you can obtain from practically any druggist in either powdered or tablet form.

Take a teaspoonful of the powder or three compressed tablets with a little water after your next meal, and see what a difference this makes. It will instantly neutralize the dangerous, harmful acid in the stomach which now causes your food to ferment and sour, making gas, wind, flatulence, heartburn and the bloated or heavy, lumpy feeling that seems to follow most everything you eat.

You will find that provided you take a little Bisurated Magnesia immediately after a meal, you can eat almost anything and enjoy it without any danger of pain or discomfort to follow.

BISURATED MAGNESIA

Advertisement

DRUGS EXCITE THE KIDNEYS, DRINK WATER

Take Jad Salts at First Sign of Acid Irritation or Backache

The American men and women must guard constantly against kidney trouble because we often eat too much rich food. Our blood is filled with acids which the kidneys strive to filter out; they weaken from overwork, become sluggish, the eliminative tissues clog and the result is kidney trouble, bladder weakness and a general decline in health.

When your kidneys feel like lumps of lead or your back hurts, if you suffer with sick headache, or dizzy, nervous spells, acid stomach, or if you have rheumatism when the weather is bad, begin drinking lots of good soft water and get from your pharmacist about four ounces of Jad Salts. Take a tablespoonful in a glass of water before breakfast for a few days and your kidneys may then act fine.

This famous salts is made from the acid of grapes and lemon juice, combined with lithia, and has been used for years to help flush and stimulate clogged kidneys, to neutralize the acids in the system so they no longer are a source of irritation, thus often relieving bladder disorders.

Jad Salts is inexpensive; cannot injure, makes a delightful effervescent lithia-water drink and belongs in every home, because nobody can make a mistake by having a good kidney flushing any time. By all means have your physician examine your kidneys at least twice a year.

The Moon and Jupiter

THE bright star visible a few degrees southerly from the moon is the prince of the sun's planets, Jupiter. It is now in a favorable position for telescopic observation of its curious colored belts.

The Origin of Luck

THE word "luck" does not occur in English before the sixteenth century. It really is a short form of geluk, or in modern German, gluck, which means happiness or good fortune.

THE ENEMIES OF WOMEN By BLASCO IBANEZ

Start Here Today This Engrossing Story of Life and Love from the Master Pen of One of the World's Greatest Novelists

A Great Motion Picture Has Been Made From This Novel by Cosmopolitan Productions—Watch for It at Your Theatre

By Vicente Blasco Ibanez,
Author of "The Four Horsemen of the Apocalypse" and Other Novels of World Renown

THE Colonel stepped forward with the two loaded pistols. He gave one to the Prince. The other he put in the Lieutenant's right hand, and instructed him how to stand—with his arm bent, holding the weapon high—so as to present only the narrow side of his body to his adversary. Once more he dwelt on his warning. Martinez must be careful not to make a mistake! Remember: One . . . Two . . . Three . . .

He himself stood midway between the adversaries, withdrawing only a few paces from the line of fire.

At last the Colonel took off his hat solemnly, and with a gesture of profound sadness. He was frightened at the motionless and rigid figure of his Prince, with his pistol raised. He had never seen him so ugly. His face was an earthen color; there was a squint in his eyes; and his cheekbones protruded. His features had been changed in a moment, as though the savagery of his remote ancestors, awakened within, had risen to his face.

"Ready?" said the Colonel finally. "Fire! . . . One . . ."

A shot rang out. Martinez, who was thinking only of the terrible three, had fired. But his shot went wild, and he saw the Prince standing unharmed before him, much taller than he had ever seemed before. He could see the black hole of Michael's weapon, and above that hole an eye which with a look of cold ferocity, was choosing a point on the Lieutenant's body to which to send the obedient bullet. And with unconscious arrogance Martinez turned on his heel, so that he presented as a target not his profile, but the whole breadth of his body.

Ready to Die

None of his seconds saw this. For their eyes were focused on Michael, who was the personification of death.

Time contracts and expands for us, according to our emotions. Its measure and rhythm depend on the state of the human mind. Sometimes it gallops along at a dizzy rate over the faces of clocks that seem to have gone mad; at other times it collapses and refuses to proceed, and a thousandth of a second embraces more emotions than months and years of ordinary life. The witnesses felt as though the hours had been paralyzed and the sun was remaining forever motionless. Time did not exist.

"Two," sighed the colonel, and it seemed to him that his lips would never cease uttering this word.

Lewis had forgotten everything but the present moment. The captain from Bordeaux, bending forward, was leaning on his wounded foot, unconscious of any pain; the other officer swearing between his teeth and shaking his rattan cane until it hummed. The doctor, with professional instinct, was stooping over the surgical case that lay at his feet.

Lubimoff was going to kill Martinez! All of them were sure that he was going to kill him.

A Tense Moment

An implacable expression of security and of ferocious coolness radiated from that man, with arm upraised so motionless and pitiless. The expression on his Kalmuck face was of such deep fatality, his one eye tightly shut and the other open, that they could see an imaginary line drawn from the mouth of the pistol to the breast of the man opposite, the road that the tiny sphere of lead was going to follow with inexorable accuracy.

Proud of his superiority, the Prince, with a sort of savage playfulness, postponed the moment of dealing death. He had his enemy in his claws, and could toy with him during these three moments that were as long as centuries.

A tense moment pictured in the wonderful screen version of Blasco Ibanez's engrossing story of life, "Enemies of Women."

In the dizzy coincidence of images whirling through his brain he could see the Princess, his mother, beautiful and arrogant, as she was when she recounted to him as a little boy the greatness of the Lubimoffs. Then he saw his father, the General, sombre and kindly, saying in a rough voice: "The strong man must be kind." As he thought of his father his pistol swerved slightly, but immediately he corrected his aim.

Then in his imagination a train was slowly passing—French soldiers. He saw Castro and the insolent red-haired fellow who was offering him a seat. Another train advanced in the opposite direction, an endless train that kept coming from the depths of the ocean. Hurrahs, whistling, dark blouses, blue collars, little caps that looked as though made of paper. "Good afternoon, Prince!" The luminous smile of a pale virgin—Lady Lewis with her two blind men, handsome and tragic.

. . .

His pistol fell. Above it he could see the entire body of his adversary, that obscure soldier, condemned to die before long, no doubt, from wounds received in a land that was not his own, for a cause which was that of all men.

"Three!" said the colonel.

But before he could finish the word a shot rang out. The grass stirred at intervals along the soil as the invisible bullet ricocheted into the distance.

The scythelike stroke passed close to the legs of the director of the combat; but the colonel was in no mood to notice such a thing. His childlike joy made him run hither and thither. His frock coat seem to laugh as its tails flapped up and down.

A Strange Attitude

He was so happy he almost embraced Martinez. The lieutenant must shake hands with the Prince; a reconciliation was necessary.

But the young soldier refused to take his advice. He had his doubts about the way the combat had ended. The Prince had fired at the ground, and he was not going to let him spare his life like that.

"Young man," said the Colonel, with an air of authority, "you are new in such affairs. Let yourself be guided by those who know more and give the Prince your hand."

Immediately the Colonel went in quest of the Prince, who had not moved from his original position. Michael had thrown his pistol away and was covering his face with his hands.

"Come, Prince! What's this? Be calm! Perhaps a good glass of whiskey——" The Colonel heard a sob of anguish, the choking of a stifled breast.

Respectfully he drew away the Prince's hands, which were shielding his face. It was a dull, brick-red, shiny with sweat and tears. Michael was weeping!

The colonel recalled the dead Princess in her days of stormy humor, when, after an explosion of wrath, she would wring her hands and ask forgiveness, weeping hysterically.

Followed Meekly

As he gently took Michael's hand, he felt that the Prince was following, meekly, without any will of his own. Martinez was waiting a few steps away.

"Shake hands. It's all over. Gentlemen are always—gentlemen."

They shook honds.

And then something unexpected happened, which produced a long silence of surprise and amazement.

Michael bent forward, knelt down, and raised to his lips the hand he was holding in his own, with the same humble gesture that the serfs of the steppes had used in the presence of his powerful ancestors. Then he kissed it, moistening it with tears.

For a week after the duel, Lubimoff never once left Villa Sirena. In his conversations with the Colonel—his only companion in this solitary life—he avoided making any allusion to what had occurred in Lewis' castle. He feared the curiosity of those who had heard of the duel and its outcome and entertained a wild hope of immuring himself at Villa Sirena until the whole affair should be forgotten.

But his loneliness soon began to weigh upon him like a torture. He was getting tired of walking about his garden all the time. It seemed to him narrow and monotonous. Besides, Lewis' niece, abusing her privilege, came every afternoon, with a constantly renewed escort of wounded Englishmen.

She ran about with them through the avenues amid the cries of the exotic birds, weaving great garlands of flowers for her soldiers. Meanwhile, he was obliged to hide in the upper stories of the villa to escape this childlike joy, which seemed to him to have something funereal about it.

Where were the Enemies of Women now, those comrades of his dreamy happiness? He wondered about Castro especially. He had asked the Colonel for news of him twice without getting any information. The Colonel never saw Castro any more in the Casino: doubtless he was keeping away out of fear of gambling. The Prince had a feeling that the Colonel knew something more and was refusing to talk from motives of discretion.

A Lonely Man

One morning the weariness of his imprisonment finally galvanized him to action. After all, why should he not go in quest of his friends? Perhaps if he were to take the first step he would succeed in renewing relations with them and he establish his former life. He decided to seek out Spadoni first because he lived nearest. Besides, the pianist would surely know where Castro was staying. Perhaps they were all living together.

He left the street car in Monte Carlo and, passing the Casino, followed the Upper Boulevards. He had a vague idea of the house. The pianist was the "guardian of the tomb" above the Sainte Devote ravine.

Copyright, 1918, by E. P. Dutton & Co.
All Rights Reserved.

To Be Continued Tomorrow.

TACKLING A JOB

HOW ONE OUT OF TWELVE WAS CHOSEN

By William A. McKeever
Widely Known Lecturer and Writer and a National Authority on Training of Children

WANTED—14-year-old boy to work evenings after school and Saturdays, good wages. Apply at 1320 Main at 5 p. m.

The foregoing want-ad brought exactly a dozen boys. After an hour's hearing one was chosen, the others dismissed.

The fortunate boy was rather less attractive than some of the others and he was slightly undersize. So I determined to know what points of merit gave him the decision.

"Yes, I can tell you gladly," said the employer. "He had money in his pocket and said he was willing to do anything. Practically all the others were broke and they were all afraid they might be given too much work for their money."

Don't go broke. Be willing to tackle anything. These are the two points which favored the "lucky guy," as two of the others designated him. On the first point he scored only $1,35, which was the sum he had in his pocket.

"I always carry a small amount of money," said the young chore boy. "Somehow it makes me feel more like asking for a job when I don't just have to get one."

That is the right idea. The boy with some loose change in his pocket has self-respect and courage, while the one who is broke is troubled with two of the greatest enemies to success—doubt and fear.

Tackle anything. That is another sound motto for a boy out to learn as well as to learn. He is glad to be given a new and difficult job. He knows that mastery here means a bigger job for the next time.

The boy who carries his own money and is never broke is less likely to cheat or steal from his employer. The beggar always is tempted to lie and steal and he generally yields to the temptation.

The boy who goes out looking for a nice, dainty piece of work soon becomes sorry for himself if the task proves a bit heavy. He is usually unfortunate in having some one at home to warn him against "working too hard" or otherwise arousing his ill will toward the business to which he is assigned.

Tackle anything. There is no disgrace in failure. The dishonor comes from whining or refusing.

Ten men recently canvassed, all heads of big institutions, all proved to have been boys who were willing to take such a risk. Four of them started as errand boys at a few dollars per week and struggled to the top. The country is short of "tacklers" today—not merely in football but the game of life. We have an over-supply of those softies who doubt and dilly-dally.

Always keep some loose change in your pocket.

Always be willing to tackle anything.

Let's see the hands of the boys who can meet these two great requirements.

BITS OF WISDOM

He who prorogues the honesty of today till tomorrow will probably prorogue his tomorrow's to eternity.

The darkest shadows of life are those a man makes when he stands in his own light.

Genuine

BAYER

ASPIRIN

SAY "BAYER" when you buy Aspirin

Unless you see the name "Bayer" on package or on tablets you are not getting the genuine Bayer product prescribed by physicians over twenty-two years and proved safe by millions for colds, headache, toothache, earache, neuralgia, lumbago, rheumatism, neuritis, and for pain in general. Accept only "Bayer" package which contain proper directions. Handy boxes of twelve tablets cost few cents. Druggists also sell bottles of 24 and 100. Aspirin is the trade mark of Bayer Manufacture of Monoaceticacidester of Salicylicacid.

WHEN DID IT HAPPEN?

1—When was the Archaeological Institute of America founded?

2—When did Ernest Thompson establish the forerunner of the Boy Scouts?

3—When was "The Courtship of Miles Standish," Longfellow's poem, published.

4—When was the Extradition Treaty between Great Britain and the United States ratified?

5—When was cocaine invented?

(Answers to these queries will be printed tomorrow.)

ANSWERS
To Yesterday's Questions.

1—Labrador was discovered in the ninth century by the Norsemen.

2—Clara Barton organized the Red Cross Society in 1881.

3—The ancient Greek poetess, Sappo, lived about 600 B. C.

4—The United States returned to China $13,000,000 indemnity money for the Boxer outbreak in 1908.

5—The Standard Oil Company was originally organized in Ohio in 1870.

(Copyright, 1923, King Feature Syndicate, Inc.)

DAILY HOROSCOPE
Mary Blake Says:

OTHER things being in accord, persons born on this day have a love of nature and a delight in studying the laws of life. They may be inclined to a secluded life. There is a fluent expression of thought, both in speaking and writing; plenty of courage to encounter hard work, but almost no chance to accumulate a fortune.

A peculiar combination of aspects exists, not good, and not exactly bad. There is likelihood of errors and forgetfulness.

A person born on this day will be extravagant in habits, but fortunate in business.

You are probably a person in whom emotion plays as big a part as intellect. No matter what you elect to do, you will lead an easy, pleasant life because of the chance asquaintance of whom you will make lasting friends.

You have several highly developed senses and chief among them the sense of touch. In fact you might make a splendid sculptor. You are fond of music and particularly when it has a marked rhythm. Your nature is affectionate.

(Copyright, 1923, by the Bell Syndicate, Inc.)

ANSWER TO PICTURE PROBLEM

Good manners are based on consideration for others' feelings and few mortals can stand being laughed at even though the intention is only to be humorous.

Coue's Book

Self Mastery Through Conscious Autosuggestion

Only Authorized Book by EMILE COUE

PAGE 55

. . . I am happy to be able to tell you that my stomach is going on well. My metritis is also much better. My little boy had a gland in his thigh as big as an egg which is gradually disappearing. E. L——.

Saint Clement (M. et M.)

After I had undergone three operations in my left leg on account of a local tuberculosis, that leg became ill again in September, 1920. Several doctors declared that a new operation was necessary. They were about to open up my leg from the knee to the ankle, and if the operation had failed, they would have had to perform an amputation.

As I had heard of your wondrous cures, I came and saw you for the first time on the 6th of November, 1920. After the seance, I felt immediately a little better. I exactly followed your instructions and went three times to you. At the third time, I could tell you that I was completely cured. MME. L——.

Henry (Lorraine).

. . . I will not wait any longer to thank you heartily for all the good I owe you. Autosuggestion has positively transformed me, and I am now getting much better than I have been there many years. The symptoms of illness have disappeared little by little, the morbid symptoms have become rarer and rarer, and all the functions of the body work now normally. The result is that, after having become thinner and thinner during several years I have regained several kilos in a few months.

I cannot do otherwise than bless the system.

Cannes (A. M.) L——.

Since 1917 my little girl has been suffering from epileptic crises. Several doctors had told me that about the age of fourteen or fifteen they would disappear or become worse. Having heard of you, I sent her to you from the end of December till May. Now her cure is complete, for during six months she has had no relapse. PERRIN (CHARLES).

Essey-les Nancy.

Fo reight years I had suffered from a sinking of the uterus. After having practiced your autosuggestion for five months, I have been radically cured. I don't know how to express my deep gratitude. MME. SOULIE.

6 Place du Marche, Toul.

(Copyright, 1922, American Library Service)

(To Be Continued Tomorrow)

WHO SAID IT AND WHERE

"The gentle craft."

Is a title applied to shoemaking. It is found in an old play "George Greene" (1599) which alludes to the fact that King Edward IV. once drank with a gathering of shoemakers and say that for that reason shoemaking shall be called the gentle art.

"Era of good feeling."

Was the period following the conclusion of the War of 1812, and the exile of Napoleon, when the world was at peace after years of strife. The phrase was used first by the Boston Sentinel, July 12, 1817.

"The coast is clear."

This familiar way of stating everything is in readiness for some move is from "Nymphidia," by Michael Drayton (1563-1631).

"Next to the originator of a good sentence is the one to quote it."

He who is quick to recognize the worth of an idea is second only to him who begets it, according to Emerson in "Letter and Social Aims."

Copyright, 1923, King Features Syndicate, Inc.

What's Wrong Here?

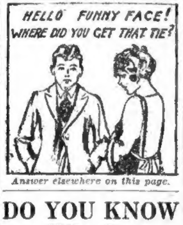

HELLO FUNNY FACE!
WHERE DID YOU GET THAT TIE?

Answer elsewhere on this page.

DO YOU KNOW THAT—

Perpetual hot baths in which restless patients sleep is one form of treatment for certain mental diseases.

• • •

It takes at least six years to produce sufficient seeds of any new type of wheat to test it for milling purposes. If it fails then, the variety is discarded.

• • •

Garden produce grows more quickly by moonlight than by the light of the sun.

• • •

An elephant will eat 200 pounds of hay a day.

• • •

The total length of the great wall of China, including its branches, is 3,930 miles.

BEST RECIPES

New England housewives are requested to send in recipes for appetizing dishes. One dollar will be sent each winner printed here. Address Recipe Editor, Boston American 8, Boston, Mass.

Scalloped Tuna

One small can tuna, finely flaked; 1 cup white sauce, ½ cup crumbs, 1 teaspoon celery salt, 1 tablespoon butter. Mix tuna with sauce. Season. Cover with crumbs. Dot with bits of butter. Bake 20 minutes. Serve as luncheon dish with rolls.

MRS. F. H. BACHELDER.
No. 97 E. Broadway, Derry, N. H.

Chocolate Rolade

Five eggs, 2 tablespoons cocoa, 1 cupful heavy cream, ½ cupful granulated sugar, boiled icing or sauce. Separate eggs, beat yolks and sugar together until the grain of the sugar has disappeared. Stir in cocoa and fill in the egg whites, beaten stiff. Bake in a good-sized shollow pan, putting in mixture to depth of about an inch, in a moderate oven for 50 minutes. Turn out on paper sifted with powdered sugar, cool, spread with the cream whipped and flavored and roll. The cream may be flavored with vanilla or cinnamon extract. Finally pour on thin boiled icing, or spread with icing as preferred. Serve with marshmallow or foamy sauce.

MRS. JOHN DALY.
No. 32 Prospect street, Westfield, Mass.

HINTS FOR THE HOUSEHOLD

Wet a soft cloth with paraffin; dip it into finely powdered whiting, and rub the bath briskly. When clean, take another cloth and clean warm water, and go over the bath again. The process may have to be repeated. Finally let the hot water run freely, empty the bath and rinse with plenty of cold water. Empty again, and rub dry with soft cloths.

This Will Ward Off And Break Up Colds

Just a teaspoonful of Dr. Caldwell's Syrup Pepsin removes the congestion

THE two ailments that people generally regard as of the least importance are in reality the cause of most serious illnesses and of the greatest proportion of deaths. They are constipation and common colds. Many doctors now believe that colds, tonsilitis, a touch of malaria will cause constipation, instead of constipation being their cause. The fact remains that you seldom have a cold without constipation, due to general congestion. The only way to avoid colds is to keep up your vitality. You usually catch cold in the winter if you are run down. Therefore in cold weather exercise more; eat more fatty foods; drink four to six glasses of water a day; keep the head cool, the feet warm, the bowels open.

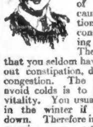

You are also less liable to colds if your system is free from the intestinal poisons of constipation, so empty the bowels regularly with a plain vegetable laxative like Dr. Caldwell's Syrup Pepsin.

ANY FAMILY MAY TRY IT FREE

Thousands of parents are asking themselves, "Where can I find a trustworthy laxative that anyone in the family can use when constipated?" I urge you to try Syrup Pepsin. I will gladly provide a liberal free sample bottle, sufficient for an adequate test. Write me where to send it. Address Dr. W. B. Caldwell, 515 Washington St., Monticello, Illinois. Do it now!

At the first sign of a cold, at the first few warning sneezes, take a teaspoonful of Syrup Pepsin and the congestion will be gone in a few hours. Don't wait until the cold has a grip on you. Mr. Henry Dean, Jr., of Rochester, N. Y., cured a stubborn cold in just that way, and Mrs. Alice Corbbrey of Haskell, Okla., uses it effectively for all the small ills of her family, such as constipation, biliousness, headaches, dizziness, and to break up fevers and colds.

Dr. Caldwell's Syrup Pepsin is a scientifically-balanced compound of Egyptian senna with pleasant-tasting aromatics. It is safe to give to infants, and all children like it. Before you again resort to cold remedies containing narcotics try a teaspoonful of Syrup Pepsin. Any druggist will supply you, and the cost is less than a cent a dose.

TAKE DR. CALDWELL'S SYRUP PEPSIN
The family laxative

Smart Advances Are Scored by Sugar Stocks in Strong New York Market

FORBES' VIEWS ON FINANCE

By B. C. Forbes

High tariff or no high tariff, I believe our imports will increase more than our export.

I believe the time is coming when our imports will exceed our exports.

I believe that we are approaching the end of gold imports and nearing the gold export stage.

* * *

Why such expectations?

For these main reasons:

We are the richest nation on the face of the earth.

We are enjoying a prosperity not matched in any other country.

We are a creditor nation to the extent of billions of dollars.

Nations, like individuals and families, spend more on comforts and luxuries when they are rich than when they are poor or only indifferently well off.

We are morally certain to spend more on imported luxuries and comforts in future than we ordinarily spent in the past.

Our debtors cannot pay us in gold and must contrive to devise ways and means to pay us in goods or service—and it will be mostly in goods.

We have so much more gold than we can put to genuinely advantageous or profitable use, that redistribution of some considerable part of it is inevitable as soon as conditions become more stable and dependable in other countries.

* * *

Look what is happening already.

Unfortunately, we can't bring the picture up to date because Mr. Hoover's Department of Commerce in a praiseworthy attempt to reach the ideal, has landed in a lamentable snarl. We have no import figures for even the first month of this year. At the time Washington was publishing the import returns for December of last year London was issuing its import and export returns for March of this year.

But taking such statistics as are available, what is the tendency revealed?

* * *

Our excess exports over imports for 1922 was considerably less than half the excess during 1921, only one-fourth of what it was in 1920, and only one-sixth of our excess of exports in 1919.

The following brief table tells quite a comprehensive story:

(000's omitted)

	Exports	Imports	Excess of Exports
1922..	$3,834,799	$3,116,054	$718,725
1921..	4,485,031	2,509,148	1,975,933
1920..	8,228,016	5,278,481	2,949,535
1919..	7,920,425	3,904,364	4,016,061
1918..	6,149,087	3,031,212	3,117,875
1917..	6,233,512	2,952,467	3,281,045
1916..	5,482,641	2,391,635	3,091,006
1915..	3,550,915	1,778,605	1,772,809
1914..	2,114,257	1,789,022	325,235
1913..	2,484,018	1,792,596	691,421
1912..	2,399,217	1,818,073	581,144

Since the beginning of this year our exports have not been increasing. The January total of $335,000,000 was the lowest since September and the February total sank to $310,000,000. The March returns, of course, are not yet available.

(Copyright, 1923, by B. C. Forbes)

Boston Notes

UNITED Verde Extension produced 2,621,074 pounds of copper in March, comparing with 3,220,306 in February.

CARSON HILL reports that on December 31, 1922, current assets amounted to $125,471; current liabilities, $147,251; excess of current liabilities over current assets, $21,780.

LOADINGS of revenue freight on Atchison last week were 32,697 cars, against 32,485 the previous week and 24,518 last year. Total year to date is 407,503 cars, against 311,257 a year ago.

OLD Dominion smelter output in March was 2,530,000 pounds, which compares with 2,098,000 in February.

ARIZONA Commercial produced 825,750 pounds of copper in March, comparing with 745,000 for February.

GENERAL ELECTRIC at beginning of year had 28,155 stockholders, of whom about one-half were women. Average number of shares held by stockholders was 42, comparing with 28 in American Telephone.

WICKWIRE Spencer resumption of dividends on preferred will probably not be considered until working capital account is further strengthened.

NATIONAL Leather, despite heavy reverses, has good balance sheet, with $17,500,000 working capital to carry turnover of under $30,000,000 a year.

CONNECTICUT MILLS' both yarn mills at Taunton and New Bedford are running full. High average of operations for rest of year is assured.

ANY funds used for future purchase of Island Creek Coal preferred will come from depletion reserves, it is stated.

AMERICAN Hide & Leather reports some kinds of upper leather not yet on a replacement basis.

NEW RIVER CO. has had considerable improvement in car supply during past month. There has been consequent increase in coal output.

WALWORTH reports good business. Company's output is largely valves and fittings required by rails, oils and building constructors.

AMERICAN Hide & Leather official, just returned from West, says shoe manufacturers both East and West are anticipating a large business for next six months.

INTERNATIONAL Cement officials point out that over 1,000 uses of product have been invented. The business continues excellent.

MELLON CREDIT DECLARATION AIDS BULLS

Smart advances were scored by the sugar stocks in a strong New York market today. American Beet Sugar added 2 points, while point or more gains were made by Cuba Cane preferred, Punta Alegre and Cuban-American Sugar. Manati Sugar was up 2¾, at 71⅛.

Virginia-Carolina Chemical's three issues all made new low for the year, off 1 to more than 2 points. The common, down to 14⅛, compared with a year's high of 26½, and the preferred at 45½ contrasted with a 1923 top of 69.

Secretary Mellon's declaration that there was plenty of credit available for investment purposes, and the optimistic tone of the weekly summary of the Federal Reserve Bank, encouraged a resumption of speculative operations for the rise at the opening.

In the Boston stock market Island Creek Coal was one of the most active stocks, again setting a new 1923 high, up 2 at 114. United Shoe was active and up fractionally at 51. Hardy Coal sold at its highest since listing, up a fraction at 28¾.

IS IT SAFE—

Everyone who has funds to invest should observe one simple precaution—*Is it safe?* Go to a reliable investment house for advice and let them show you the difference between claims and facts.

Our organization, with over 40 years' experience, will supply you with the information.

DEPT. A6

ESTABLISHED 1880

Paine, Webber & Company

New York Chicago

Boston

82 Devonshire Street, Boston

Tel. Main 5632

NEW YORK ALBANY PHILADELPHIA HARTFORD SPRINGFIELD CHICAGO MILWAUKEE MINNEAPOLIS ST. PAUL WORCESTER DETROIT DULUTH HOUGHTON GRAND RAPIDS

NEW YORK STOCKS

Best Comparative Daily Table Published in New England

1922 High	1922 Low	Stock and Div. Rate in $	Open	High	Low	Latest	Prev. Close
19¾	9½	Ajax Rubber	14⅛	14⅛	14⅛	14⅛	13¾
59¾	37¾	Allis-Chal Mfg (4)	49⅝	49⅝	49⅝	49⅝	48½
118½	101	Allied Ch & D pf(7)	109⅞	110⅞	109⅞	109⅞	110
42⅞	27⅝	Am Ag Chem	29	29	29	29	29
49	31⅜	Am Bosch Magneto	47½	48	47½	48	48
49	31¾	Am Beet Sugar	45½	46	45½	46	44
78½	32¼	Am Can (6)	98¾	99¼	98¾	98¾	97⅞
30½	14⅛	Am Cotton Oil	14⅝	14⅞	14⅝	14⅝	14⅝
51	33½	Am Cotton Oil pf	25⅜	25⅜	25⅜	25⅜	25¾
*122	78	Am Ice (7)	108⅞	109¾	108⅞	109¾	109½
59¾	24½	Am International	31⅝	31⅝	31¼	31¼	31½
13½	8¼	Am LaF Fire En (1)	12⅝	12⅝	12⅝	12⅝	12½
42½	28	Am Linseed	33	33	33	33	33
64½	52	Am Linseed pf	52	52	52	52	52
136¾	112	Am Locomotive (6)	135¼	135¾	135	135⅝	134⅝
53¼	44	Am Metals (3)	51½	51½	51½	51½	51½
120	82	Am Radiator (4)	82½	82½	82½	82½	82¼
8⅞	3⅝	Am Saf Razor (25c)	8⅝	8⅝	8⅝	8⅝	8½
25⅛	8½	Am Ship & Com	18	18	18	18	18
67½	43⅝	Am Smelting & Ref	63	63¾	63	[illegible]	63
104½	95⅛	Am Sm & Ref pf (7)	98½	98½	98½	98½	99
48⅛	30¾	Am Steel Fdries (3)	38⅞	39¼	38⅞	39¼	38⅞
98¼	54⅛	Am Sugar Refining	80¾	80¾	80½	80½	80¾
128¼	114½	Am Tel & Tel (9)	121⅞	122	121⅞	121⅞	121⅞
169½	129⅝	Am Tobacco (12)	154¾	154¾	154¾	154¾	153⅞
166¾	126	Am Tob Cl B (12)	151	152	151	152	151½
78	64	Am W W & Elec	34	34½	33⅞	33⅞	33¾
88¼	17¼	Am WW&E par'g pf	57⅝	57⅝	57⅝	57⅝	57
100	78¼	Am Woolen (7)	104¼	104⅜	104¼	104⅜	103¾
37⅝	22½	Am Writing Pap pf	29	29	29	29	28¼
57	48	Anaconda Copper	50¼	50¼	50	50¼	50
98½	89	Atch T & S Fe (6)	99¾	99¾	99⅜	99¾	99¾
124⅞	83	Atlantic Coast L (7)	116½	116½	116½	116½	116
48¼	19⅝	Atlantic G & W I	29¾	29¾	29¾	29¾	28¼
--	--	Auto Knitter Hos'ry	25⅞	26½	25⅞	26¼	25¾
142¾	92¾	Baldwin Loco (7)	139⅝	140¼	139⅝	139⅝	139¼
60¼	33½	Balt & Ohio	51½	51¾	51½	51½	50⅝
79	61	Bethlehem Steel (5)	65½	66¼	65½	66	65¾
82¼	59½	Beth Steel Cl B (5)	65½	65⅞	65½	65½	65¼
116⅝	104	Beth Steel 8% pf (8)	108	108	108	108	108½
29	8⅝	Bklyn Rapid Transit	3⅞	4	3⅞	3⅞	4
26⅞	8⅝	Bklyn R T ctfs dep	3⅜	3⅜	3⅜	3⅜	3¼
10⅛	5¼	Butte Cop & Z (50c)	9¼	9⅝	9¼	9⅝	9⅝
11⅝	5¼	Callahan Zinc Lead	10⅝	11	10⅝	10⅝	10¼
71⅞	43½	Calif Pet (7)	99⅝	100⅛	99⅝	99⅝	99¼
151⅝	119½	Can Pacific (10)	148⅞	149	148⅞	148⅞	148¼
48⅞	32¾	Cerre de Pasco Cop	48½	48¾	48½	48½	49⅛
44⅛	29⅝	Central Leather	35½	35½	35½	35½	35¼
82¾	63⅝	Central Leather pf	75	75⅛	75	75	74⅞
78¼	47¾	Chandler Motor (6)	71⅝	71⅝	71⅛	71⅝	70⅝
79	54	Ches & Ohio (4)	70	70	70	70	70½
64½	31½	Chi & East Ill pf	60	60	60	60	60½
36⅝	18½	Chi Mil & St Paul	23	23	23	23	22¾
55	28	Chi Mil & St P pf	39¾	40	39⅞	40	39½
54	30½	Chi Rock I & Pac	33⅞	34	33⅞	34	33⅛
29¼	15⅛	Chile Copper	28½	28½	28½	28½	28⅝
79½	43	Cluett Peabody (6)	73½	73½	73½	73½	73¼
82¾	41	Coca-Cola (6)	77	77⅛	77	77⅛	76¾
114⅞	84⅝	Col Gas & El (6)	109	109	109	109	108½
79¾	56¼	Com Tab Rec (6)	79½	81	79½	80⅞	80
46⅛	42⅝	Cont Can (3)	47⅜	47⅜	47⅛	47⅜	47¼
42¼	18⅝	Con Cigar	33½	33½	33½	33½	34
82¾	61⅞	Cons Gas new (5)	65⅛	65⅛	65⅛	65⅛	65¼
11⅞	10½	Cont Motors Corp	10	10¼	9⅞	10⅛	9¾
18⅝	9	Con Textile	12⅛	12⅜	12	12⅛	12¾
134¾	91¼	Corn Prod Ref (5)	127	127¾	127	127¾	126¼
63⅞	31⅝	Cosden Co (4)	58⅝	58⅝	58⅛	58⅝	58½
98¾	52¾	Crucible Steel	80¾	81	80½	80¾	80
29	14½	Cuban Am Sugar	35¼	35⅛	34⅞	35½	34¾
19⅝	8⅛	Cuba Cane Sugar	17⅛	17⅜	17⅛	17⅜	17½
41⅞	15¼	Cuba Cane Sug pf	62	62	61½	61½	60⅝
65⅛	23⅛	Davison Chemical	33⅞	33⅞	33⅞	33½	33½
141½	106¾	Del & Hud (9)	115	115	114⅞	115	114⅞
99½	70	Eastman Kodak (5)	114	114	113½	113½	113
53¾	40½	Elec Stor Bat (4)	64⅞	64⅞	64⅛	64⅞	64½
18⅞	7	Erie	11⅞	11⅞	11⅞	11⅞	11⅝
20½	11⅛	Erie 1st pf	18	18	18	18	17½
31½	20¼	Exchange Buffet (2)	27	27	27	27	27
107	76⅛	Famous Play L (6)	88¾	88⅝	88¼	88⅝	88
19½	10⅝	Fisk Rubber	13⅞	13⅞	13¾	13¾	14
--	--	Fleischman Co	39	39	39	39	39¼
27¼	12⅛	Freeport-Texas	19	19	19	19	18⅞
99	48⅜	Gen Am Tk Car (5)	66¾	66¾	66¾	66¾	66
73¾	37⅛	General Asphalt	48¼	48¾	48¼	48⅝	47¾
190	136	Gen Elec (8)	181	181	181	181	180¼
18⅛	8½	Gen Motors (1.20)	15	15⅛	15	15⅛	14⅝
95⅞	70¼	Gt Northern pf (5)	74	74¼	74	74¼	73⅞
48⅜	28⅞	Gt Nor cfs ore pf (4)	33⅛	33⅛	33	33	33
14⅝	8⅞	Guantanamo Sugar	11¼	11½	11¼	11⅛	10¾
84⅞	44⅞	Gulf States Steel (4)	100½	100¾	100½	100¾	100
100	80¼	Hartman Corp (7)	90	90	90	90	90½
--	--	Household Product	37	37	37	37	36¾
91¾	61¼	Houston Oil	67⅞	67⅞	67¼	67¼	67⅞
27½	18½	Hudson Mot Car (2)	29¾	30	29¾	30	29⅝
28⅛	10⅞	Hupp Mot Car (1)	27¼	27¼	27¼	27¾	27
11⅝	5¾	Indiana Refining	7⅞	7⅞	7¾	7⅞	7⅝
25	13⅞	Indiahoma Ref new	15⅞	15⅞	15⅞	15⅞	16
39¾	28	Inter Cement (3)	41½	41½	41½	41½	40¾
30½	20⅛	Inter Combus En (2)	26½	27⅛	26½	27	26⅛
63⅞	43½	Int Paper	52¾	52¾	52¾	52¾	52⅛
32¼	23	Interboro Rap Tr	20¾	21½	20¾	21½	20⅞
66½	65¼	Inter Shoe (2)	70⅛	70⅛	70⅛	70⅛	69⅞
20¼	12⅛	Invincible Oil	18⅛	18⅛	18⅛	18⅛	18⅛
63⅞	24	Iron Products	65	65	64¾	65	64½
22½	10	Jewel Tea	22¾	22¾	22¾	22¾	22
54⅝	34½	Jones Bros Tea (4)	61¾	61⅞	61¾	61⅞	61¼
30¼	11	Kansas City South	21⅝	22	21⅝	22	21
49⅝	34	Kayser & Co	38⅞	40	38⅞	40	38¾
53¾	34⅛	Kelly Springf'd Tire	59	59¼	59	59	58⅞
48⅝	25½	Kennecott Cop (3)	41	41⅛	40⅞	40⅞	40¾
24⅝	4⅛	Keystone Tire & R	9⅞	10	9⅞	9⅞	9¾
72	56⅞	Lehigh Valley (3½)	64½	64⅝	64½	64⅝	64
65⅞	52	Lima Loco (4)	72½	73	72½	72⅞	71½
24⅝	11	Loews' Inc	18⅞	19¼	18⅞	19¼	19
14¼	9	Loft Inc	8⅝	8⅝	8⅝	8⅝	8¾
61⅞	25½	Mack Trucks (4)	82¾	83½	82¾	82¾	82⅝
82	59	Macy & Co	67¼	67¼	67¼	67¼	67
62	30¼	Manati Sugar Co	71¼	71⅝	71⅛	71⅛	69
48⅝	22⅝	Marland Oil & R (4)	57¾	58⅛	57¾	57⅞	58
74¾	41½	Maxwell Mot Cl A	60⅝	60⅝	60⅜	60⅜	60¾
29⅞	11	Maxwell Mot Cl B	20⅞	20⅞	20⅜	20⅜	20¼
68½	60½	May Dept Stores (5)	74½	75	74½	75	74¼
34½	14½	Mex Seaboard (2)	19½	19¾	19¼	19½	18⅝
18	11	Middle St Oil (1.20)	11⅝	11⅝	11⅝	11⅝	12⅜
48½	28⅛	Midvale Steel	32⅜	32⅜	32⅜	32⅜	32
19¾	7½	M K & T (new)	15¼	15¼	15¼	15⅛	14¼
40¾	24½	M K & T pf (new)	40	40	40	40	39½
63¾	48	Missouri Pacific pf	42⅝	42⅝	42⅜	42⅜	42¼
18⅛	11	Moon Motors (1½)	27⅞	28	27¾	28	27¾
76⅞	63	Montana Power (3)	70¼	70½	70¼	70½	70¼
25¾	12	Montgomery Ward	24⅛	24⅜	24⅛	24⅜	24
11⅝	8⅝	Mother Lode Col (1)	12⅛	12⅛	12⅛	12⅛	12
38¼	30⅛	Nat Biscuit w i	42	42⅜	42	42⅜	41½
69½	30¾	Nat En & Stamp (6)	69⅞	70	69⅝	70	69⅞
129¾	88	Nat Lead (8)	130	130	130	130	129¾
19⅛	13¼	Nevada Consol Cop	15¾	15¾	15¾	15¾	15½
35¼	12⅜	N Y N H & H	18⅝	18⅝	18⅝	18⅝	18⅜
*101⅞	72¾	N Y Central (5)	93¾	93¾	93¾	93¾	94½
128⅛	96½	Norfolk & West (7)	110	110	110	110	109½
6⅜	1⅝	Okla Prod & Ref	2⅜	2⅜	2⅜	2⅜	2⅜
18½	8	Otis Steel	13⅝	13⅝	13⅝	13⅝	13½
28	12⅝	Orpheum Circuit	19	19½	19	19½	19
42⅝	24⅛	Owens Bottle (2¼)	51¼	51¼	50½	51	50½
60⅝	42½	Pacific Oil (3)	41½	41½	41½	41½	41¼
21	10	Packard Motors (40c)	15⅛	15¼	15⅛	15¼	15
100⅞	48⅛	Pan-Am Pet & T (6)	74⅜	74⅞	73	74½	74½
95¼	44	Pan-Am Pet Cl B (6)	70¼	71	70¼	71	69⅞
49¾	38¼	Penn RR (3)	45¼	45¼	45¼	45¼	45¼
13⅝	2⅞	Penn Seaboard Stl	5½	5⅝	5⅝	5⅝	5⅝
98	59¾	People's Gas Chi (5)	90⅜	90⅝	90⅜	90¾	90
40⅝	19	Pere Marquette	38⅛	38⅛	38	38⅛	38
12	3¾	Pierce Oil	4½	4½	4½	4½	4½
48⅜	31½	Phila Co (3)	47	47	47	47	46¾
59¼	28¼	Phillips Petrol (2)	67¼	67¾	67¼	67⅛	67⅛
41⅞	20	Pitts & W Va	38⅞	39	38⅞	38⅞	38½
81	24½	Producers & Ref (4)	56⅝	56¾	56¼	56¼	56¼
100	66	Public Serv NJ (6)	100½	100½	100½	100½	100½
139¾	105½	Pullman Co (8)	129	129	129	129	127¼
53¼	30¾	Punta Alegre Sugar	66½	66⅞	66¼	66½	66
39⅝	26½	Pure Oil (2)	28½	28½	28½	28½	28⅝
--	--	Rapid Tran Sec pf	45½	45½	45½	45½	45¼
18	12	Ray Consol Cop	15	15	14¾	15	14⅝
87⅛	71⅛	Reading (4)	76½	76½	76½	76½	75½
42	24	Remington Typew'r	43¼	43⅛	43⅛	43⅛	44
41	21	Replogle Steel	27	27	27	27	26¼
78⅝	43½	Rep Iron & Steel	63	63¾	63	63¾	62¾
63¾	43	Reynolds Tob B (3)	60	60⅜	60	60	59⅝
67	47⅛	Royal Dutch (2.62)	52½	52½	52½	52½	52
33¾	20¼	St Louis-San Fran	23¾	24¼	23¾	24¼	23½
38⅞	20½	St Louis S'western	32	32	32	32	32
8⅛	1½	Santa Cecilia Sugar	3¾	4	3¾	4	3½
24⅛	10	Savage Arms	28⅞	29⅛	28⅞	28⅞	28½
10	2⅝	Seaboard Air Line	7¼	7¼	7	7¼	7¼
94½	59¾	Sears Roebuck & Co	88	88	88	88	87½
13¼	12⅛	Shell Union Oil (1)	18⅝	18⅝	18¼	18⅝	18¼
96½	90	Shell Un Oil pf (6)	91½	91½	91½	91½	91½
--	--	Simmons Co (7)	32¼	32¼	31⅞	32¼	32½
38¾	18¾	Sinclair Cons Oil (2)	38¾	38¾	38¼	38¼	37⅞
102	87⅞	Sinclair C Oil pf (8)	98	98	98	98	97½
--	--	Skelly Oil (new)	34	34⅛	34	34	34
54½	34½	Sloss-Shef Stl & I	54	54	54	54	53
94¼	78⅛	Southern Pac (6)	90⅛	90⅛	90⅛	90⅛	90¼
28⅝	17⅛	Southern Ry	33	33	32⅞	33	32¼
67¼	33	So Porto Rico Sug (1)	61½	61½	61	61¼	60⅝
41⅝	38⅜	Stand Oil N J w i	40⅝	40⅞	40⅝	40⅝	40⅞
120	113⅝	Stand Oil NJ pf (7)	116¼	116¼	116¼	116¼	116⅛
90	69	Steel & Tube pf (7)	99	99	99	99	99
78¼	24⅛	Stewart-W Sp (5)	120	120¾	120	120	117½
141⅝	79⅛	Studebaker (10)	124	124⅝	124	124¼	123½
8⅞	3⅝	Submarine Boat	13⅝	13⅝	13⅝	13⅝	13¾
8	1½	Sweet Co of Am	1¾	1¾	1¾	1¾	1⅝
12¾	8⅛	Tenn Cop & Ch (1)	11⅛	11¼	11⅛	11⅛	11¼
52¼	42	Texas Co (3)	51	51	51	51	51
32¾	18⅛	Tex Pac C & Oil (1)	20¾	21	20¾	20¾	20½
184	109¾	Tide Water Oil	131	131	131	131	130
38	28½	Timken R B (3)	42	42¼	42	42	41⅝
67	48⅜	Tobacco Products	56⅝	56⅝	56⅝	56⅝	56¼
89½	76⅞	Tob Prod Cl A (7)	83⅞	84	83⅝	83⅞	83½
20¼	7½	Transcontinental Oil	11¾	12	11¾	11¾	12
62½	34	Twin City R T (3)	63½	63½	63½	63½	63
*78	80	Union Bag & P (6)	75⅝	75⅝	75½	75⅝	70
154¾	120	Union Pacific (10)	136¾	137	136¼	136½	136½
88	71⅛	Union Pac pf (4)	73	73⅛	73	73⅛	73¾
182	118⅝	United Fruit (8)	178	178	178	178	173½
36½	28¼	United Ry Inv pf	48¾	48⅝	48¼	48¾	48¼
25½	16½	U S Hoffman Mach	18⅝	18⅝	18⅝	18¼	18⅝
72⅛	37	U S Ind Alcohol	69	70¼	69	69	69¼
67¼	46	U S Rubber	60¾	61	60⅝	60¾	60¼
48¾	32¾	U S Smelt R & M	36⅞	36⅞	36⅞	36⅞	37
111½	82	U S Steel (5)	107⅞	107⅞	107¼	107¼	106¾
123	114⅛	U S Steel pf (7)	118	118	118	118	118
71½	58	Utah Copper (4)	71	71⅛	71	71	71
53⅝	28¼	Vanadium Corp	40¾	41⅛	40¾	41¼	40⅝
36⅛	22¼	Va-Caro Chem	18	18	18	18	18½
82	56	Va-Caro Chem pf	48	48	48	48	48
28⅛	14	Va-Caro Chem Cl B	11	11	11	11	12¼
18	6⅛	Vivaudou (50c)	21⅝	21⅝	21¼	21⅝	21⅝
14⅝	8	Wabash	9¾	9¾	9¾	9¾	9⅝
35½	18⅛	Wabash pf A	30⅝	30⅝	30⅜	30⅝	30
--	--	Waldorf System	42⅞	43¼	42⅞	43¼	43
112¾	107	Western Elec pf (7)	112⅝	112⅝	112⅝	112⅝	113
121⅛	88	West Union Tel (7)	112¾	112¾	112¼	112¼	112¼
109¾	88	Westingh's Air B (7)	110¼	110¼	110⅛	110¼	110
65⅛	40⅛	Westingh's E&M (4)	60⅜	60⅝	60⅛	60½	60⅝
34	25	White Eagle O (2)	28⅛	28⅝	28⅛	28⅛	28¼
64	36⅛	White Motors (4)	58	58	58	58	57¾
18	4½	Willys-Overland	8	8	8	8	8
49½	24	Willys-Overland pf	68⅝	68⅞	68½	68⅝	68
58⅞	28⅛	Worthington Pump	38	38	38	38	38½

*Ex-dividend.

FUTURES IN GRAIN LITTLE CHANGED

Chicago, April 6. — Grains sold practically unchanged today, but looking strong. At Liverpool wheat was ⅝ higher to ¼d lower at two o'clock.

Prices here were: Wheat, May, 1.21½ to ⅝; July, 1.18⅛ to ⅜; September, 1.16⅛ to ¼. Corn, May, 75½ to ⅝; July, 77⅞ to 78; September, 78 to ⅛.

Boston Curb

Boston Curb quotations follow:

	Latest prices
Amalie	55c
Hagund	11c
Black Hawk	12c
Boston Ely	60c
Calaveras	3½
Chief	4⅝
Contact Copper	25c
Crystal	1 1-16
Eureka	20c
Gadsden	60c
Gold Road	50c
Premier Paymaster	64c
Radio com	4⅛
Ruby	1⅝
Salida	65c
Shaw Mines	75c
Silver [illegible]	3½

BROWN Shoe's fiscal year ends October 31 and for November, December, January and February, shipments showed an increase of more than 15 per cent. over the corresponding period last year.

We recommend

Waltham Watch & Clock Co.

(Originally called Waltham Watch Corp.)

First Mortgage 6% Gold Bonds

Dated March 1, 1923 Due June 1, 1943

Total Issue $3,000,000

Secured by property recently appraised at over $5,000,000

At a price to yield over 6.17%

Details of this issue on request

Kidder, Peabody & Co.

Founded in 1865

BOSTON NEW YORK

PROVIDENCE

Fifty-Three Years of Financial Service

We offer the services of the following departments to investors and prospective investors:

Bond Department Listed Securities Department

Statistical Department Stock Transfer Department

Tax Department Unlisted Department

Our fast wire service insures prompt executions in any and all markets.

Stock Exchange Securities carried on a conservative basis.

Richardson, Hill & Co.

Established 1870

50 Congress St. BOSTON Copley-Plaza Hotel

PORTLAND BANGOR NEW HAVEN

Members New York, Boston and Chicago Stock Exchanges

MOODY'S CITES NEW ENGLAND MILL BOOM

Moody's Weekly Review of Financial Conditions in its current issue says:

New England cotton mill business appears important as a barometer of the labor situation, and of the future of cotton, cotton goods and mill shares. Wages in these mills even before the September advances were about double those of pre-war times, whereas other wages generally were only about 65 to 85 per cent. above pre-war. The big rise in cotton itself began a year ago, whereas cotton goods prices did not show any considerable rise until last October. Raw cotton moves two or three months ahead of cotton goods, while the goods move one or two quarters ahead of dividend payments. Any further sustained rise in mill shares looks improbable.

Building costs, which we exhibit by months from 1914 to date, are advancing too fast. The rise foreshadows a restriction of building operations before the end of the year, and such restrictions should be counted upon by the industries to be affected by it.

Railroad stocks and bonds are the weak features of the market. Other bonds, too, are heavy and sagging a little. Our railroads are being tried in the court of public opinion—which is hardly a very competent and impartial court—with the farmers' bloc and the radicals as prosecutors. Bonds other than rails are sagging in response to such factors as absorption of funds in trade expansion, the rise in money rates, moderate expansion of credits, and a large supply of new bonds themselves.

Credit expansion, however, has thus far been financed entirely by the member banks, while the capabilities of the Federal Reserve Banks have not been utilized—so that the expansion should not become threatening prior to the Autumn boom, if at all.

COTTON FUTURES ARE SOLD LOWER

New York cotton futures were sold lower today. Quotations showed, May 28.67, off .16; July 28.77, off .18; October 25.58, off .12; December 25.08; January 24.74.

Woolworth Sales Up.

Woolworth sales in March were $15,780,275, increase of 33.20 per cent.; three months, $38,057,150, increase of 23.96 per cent.

Sugar Price Advances.

Arbuckle Sugar has advanced refined 25 points to 9 cents.

Dividend Declarations

Pere Marquette declared quarterly dividends of 1¼ per cent. on both 5 per cent. prior preferred and 5 per cent. preferred, payable May 1, stock of record April 13.

Mullins Body declared quarterly dividend of $2 a share on preferred, payable May 1, stock of record April 17.

Hupp Motor declared quarterly 25 cents common dividend, payable May 1, stock of record April 14.

Cluett, Peabody & Co. declared quarterly $1.25 common dividend, payable May 1, stock of record April 20.

National Enameling & Stamping declared quarterly dividend of 1¾ per cent. on common, payable May 31, stock of record May 11.

Boston Stocks

Prices on the Boston Stock Exchange had the following range:

Stocks.	Open.	High.	Low.	Latest
Allouez Mining	26	26	26	26
Am Pneu Service	2½	2½	2½	2½
Am Sugar pf	107	107	107	107
Am Tel & Tel	121⅞	121⅞	121⅞	121¾
do part pd	79	79	79	79
Amoskeag	88	88	87½	88
Anaconda	50⅝	50⅝	49⅝	49⅞
Arizona Commercial	13¼	13¼	13¼	13¼
Art Metals	16¼	16¼	16¼	16¼
Bingham Mines	17	17	17	17
Boston & Maine	18	18	18	18
Boston & Providence	157½	157½	157½	157½
Boston Elevated	80½	80½	80½	80½
Boston Elevated pf	99	99	99	99
Boston Elevated 1st pf	119	119	119	119
Calumet & Arizona	61	61	60½	60½
Calumet & Hecla	304	304	304	304
Carson Hill Mining	7½	7⅝	7½	7⅝
Copper Range	43	43	42¾	43
Davis-Daly Mining	3¼	3¼	3¼	3¼
East Butte	9¼	9¼	9¼	9¼
East Mass Ry	30½	30½	30½	30½
East Mass Ry B	62	62	62	62
Eastern Steamship	119	119	119	119
Edison Electric	167½	167½	167	167½
Elder Corp	8	8	8	8
Galv & Houston Elec	22	22	22	22
Gray & Davis	12½	12½	12½	12½
Greenfield Tap & Die	19½	19½	19	19½
Hardy Coal Co	28	28¾	28	28¾
Hood Rubber	58	58½	58	58½
Int Cotton Mills pf	62½	62½	62	62
Int Products Co	2¾	2¾	2¾	2¾
Island Creek Coal	112½	114½	112½	114½
J T Connor Co	24	24½	24	24½
La Salle	2	2	2	2
Libby, McNeil & Libby	7¾	7¾	7½	7¾
Maine Central	37½	37½	37½	37½
Mass Gas pf	70½	70½	70½	70½
Mayflower-Old Col	4¾	4¾	4¾	4¾
Mas Invest Co	12¼	12¼	12¼	12¼
Miss River Power	24	24½	24	24½
Mohawk	62¼	62¼	62¼	62¼
National Leather	7½	7½	7½	7½
N E Telephone	116¼	116¼	116¼	116¼
N Y N H & H RR	18½	18½	18¼	18¼
North Butte	10	10	10	10
Pond Cr Pocahontas	15¼	15⅝	15¼	15½
Superior & Boston	2½	2½	2½	2½
Swift & Co	106	106	105½	106
Thos G Plant	84	84	84	84
United Fruit	175¼	175¼	175¼	175¼
United Shoe Mach	50¾	51	50⅝	50¾
U S Smelting pf	44½	44¾	44	44¾
Utah-Apex	5	5	5	5
Utah Consolidated	2½	2½	1½	2½
Ventura Oil	27¾	28	27¾	27¾
Waldorf System	42½	42½	42	42
Waltham Watch	16½	16½	16½	16½
Waltham Watch pf	28	28	28	28
W Watch prior pf w i	78	78	78	78
Walworth Mfg Co	16⅛	16⅛	16⅛	16⅛
Warren Bros	31⅛	33	31⅛	33
Wolverine Mining	9½	9½	9½	9½
BONDS				
Atl Gulf & W I 5s	58¼	58¼	58¼	58¼
Hood Rubber Co 7s	101	101½	101	101½
N E Telephone 5s	96¼	96⅜	96⅛	96¼
New River 5s	86	86	86	86
Swift & Co 5s	91½	91½	91½	91½
Warren Bros 7½s	109	110½	109	110

CARSON HILL GOLD PROFITS REDUCED

Report of Carson Hill Gold Mining Co. for 1922 shows net profit after all charges and depletion of $78,468, equivalent to 39 cents per share on the 200,000 shares, compared with net of $166,513, or 83 cents per share in 1921.

TEXAS CO. WILL RESUME DRILLING

It is reported Texas Co. will resume operations in Big Muddy field, Wyoming, and make a deep test with a rotary rig. It is planning immediate expansion of its recently completed refinery here to increase capacity 70 per cent.

STOCKS ARE DULL IN LONDON MART

Stocks were dull in London market. Consols were 59⅝; British war loans 3½s 95⅝; 5s 102¾; 4½s 99½; 4s 100¼; funding 4s 90½; French OLD Dominion smelter output in Tinto 38, up ¼.

WE SUGGEST

For Immediate Investment

The Following Securities of Strong And

Established Public Utility Companies

Oklahoma General Power Co. First Mortgage 6's

(Tax refund in Mass.)—due 1952. Price 92 and int., yielding 6.60%

Louisville Gas & Electric Co. 6% Debentures

Due 1937. Price 95½ and int., yielding 6.45%

Standard Gas & Electric Co. 8% Preferred Stock

Price at market now $51.50 a share, yielding 7.76%

Northern States Power Co. 7% Preferred Stock

Price at market now $96.50 a share, yielding 7.25%

Call or Write for Circular AM61

H. M. BYLLESBY & CO.

14 STATE ST., BOSTON

New York New Haven Providence Chicago

INVESTMENT PRINCIPLES

Most investors look to safety of principal and income, but few realize that marketability is equally important. We can advise you of the marketability of any security.

HORNBLOWER & WEEKS

(Established 1888)

60 Congress Street, Boston

NEW YORK CHICAGO DETROIT

PROVIDENCE PORTLAND

"A Select Security"

United Soda Fountain Company

7%

Cumulative Participating First Preferred Stock

First Preferred participates equally with Common Stock in all dividends (cash or stock) in excess of $7.00 a share.

"Select" because:

a. The security is based upon the past development, the present condition and the probable future of the soda fountain and luncheonette business.

b. From a small beginning in a restricted field, the trade has developed into huge proportions. Soda fountains with luncheonette fixtures are now found in large stores catering to large numbers of people.

c. Almost without exception the manufacturers of soda fountains are reported to be doing good business. So far as one can judge the future of the business is promising, and the Company's orders indicate substantial and sound development.

Ask for Illustrated Circular N-3

Barstow Hill & Co. Inc.

68 Devonshire St., Boston

8%

TIME TESTED

Regular dividends have always been promptly paid on the following TAX FREE preferred stocks:

Springfield Ice	$88
Brown-Beckwith Co.	100
Greenfield Tap & Die	98
Babcock Printing Press	98
Jones, McDuffee & Stratton	98
Converse Rubber Shoe	88
Stafford Company	98
Metropolitan Filling Stations	10
New Haven Clock	22
Page & Shaw	88

E. E. Gray Co., 8½%

Cut this out and mark those on which you wish detailed information.

Earnest E. Smith, Inc.

Specialists in New England Securities

52 Devonshire St.

Boston

Charles A. Phelan & Co.

Members Boston Stock Exchange

INVESTMENTS

STOCKS AND BONDS

MARKET LETTER

On Request

99 STATE ST., BOSTON

Phone Main 7665

JOHNSON & CO.

INVESTMENT SECURITIES

15 STATE ST., BOSTON

Telephone CONgress 1765

Our INVESTOR'S POCKET MANUAL

Will be sent on request

WESTINGHOUSE ELECTRIC & MANUFACTURING COMPANY.

A quarterly dividend of 2% ($1.00 per share) on the PREFERRED Stock of this Company will be paid April 16, 1923.

A Dividend of 2% ($1.00 per share) on the COMMON Stock of this Company for the quarter ending March 31, 1923, will be paid April 30, 1923.

Both Dividends are payable to Stockholders of record as of March 30, 1923.

H. F. BAETZ, Treasurer.

New York, March 19, 1923.

INTERNATIONAL PAPER COMPANY

New York, March 28, 1923.

The Board of Directors have declared a regular quarterly dividend of one and one-half per cent. (1½%), on the preferred capital stock of this Company, payable April 16th, 1923, to preferred stockholders of record at the close of business April 5th, 1923.

OWEN SHEPHERD, Treasurer.

ATCHISON TO BUY STOCK FOR HELP

President Storey of the Atchison says road will go into open market from time to time and acquire stock to be offered to employes on partial payment plan. This is first step taken in this direction by Atchison and follows policy in force on some other railroads. Atchison has 71,000 employes.

Points in Thursday's Market

Total sales—New York, 1,069,000 shares; Boston, 17,132 shares.

Most active issue in New York—American Can, 41,400 shares.

Most active issue in Boston—United Shoe, 2,933 shares.

Total sales, Jan. 1, 1923, to date—New York, 74,425,400 shares.

Total sales, Jan. 1, 1923, to date—Boston, 1,757,716 shares.

Corresponding period last year—New York, 60,782,600 shares.

Corresponding period last year—Boston, 1,649,637 shares.

New York Curb

By Cosmopolitan News Service.

Latest prices on the New York Curb were:

Curb Syndicate	6⅝
Consolidated Copper	3½
Glenrock Oil	1 5-16
Homestake Mining	67
International Petroleum	21¾
Maracaibo Oil Exploration	17⅝
Magnolia Petroleum	154
Mammoth Oil	52
Mexico Oil Corporation	1¼
Mohican	52
Mutual Oil ctfs	18⅝
Nat Supply	67½
Ohio Copper	81
Radio Corporation of America	3⅛
Salt Creek Producers	24½
Standard Oil of Indiana	65⅛
Standard Oil of New York	44⅝
Stutz Motor	18⅝
Tobacco Producers Export Corp	6⅛
Tonopah Divide	80
United Retail Candy Stores	7⅛
Vacuum Oil	58⅝

CALL MAIN 5180

Telephone Your Want Ad. You Need Neither Call Nor Write. We Save You Time.

Your credit is good if you have a telephone listed in your own name. A bill will be rendered later. If you want help, a tenant, a room, anything, pick up your phone. Call Main 5180.

CALL MAIN 5180

Replies to Investors

Send stocks queries, with stamped, self-addressed envelope, to Frank H. Meloon, Financial Editor, Boston American, No. 80 Summer street, Boston, Mass.

BIDS FOR STOCK.

To Mrs. H. M. W., Boston—There is no evident significance attached to your receiving offers for your food cracker stock that show a spread of $8.50. It is unlisted, you know, and the market for unlisted stocks is hardly to be compared with those on the Boston or New York Stock Exchanges. The fact that your stock seems to be in special demand at this time should encourage you rather than make you feel timid.

PACKARD MOTOR CO.

To M. P. M., Victor street—I am not bullish on most motor stocks, for I believe they can be picked up lower before long.

The Packard Motor Company manufactures the twin-six and single-six passenger automobile bearing its name, and various models of motor trucks. Its plant at Detroit, Mich., covers eighty acres of land, while its factory buildings cover 3,000,000 square feet.

The present corporation was formed under the Michigan laws in 1916, succeeding a Virginia company of the same name, organized in 1900. Its present capital includes $14,789,900 of 7 per cent. cumulative preferred stock, in shares of $100 par value, and $23,770,200 of common stock, of a par value of $10 a share. No funded debt is at present outstanding, the balance of a $10,000,000 8 per cent. note issue having recently been retired. The book value of the common stock, on the basis of figures furnished me from the company, is about $15 a share.

The company made its best earnings record in the year ended August 31, 1920, when net income amounted to $6,395,468. The year 1921 was the worst on record, operations resulting in a deficit if $987,366. Earnings for the year ended August 1, 1922, amounted to $2,115,828. For the first quarter of the present fiscal year net income was $2,558,164.

The regular 7 per cent. dividend has been paid on the preferred stock since 1911. The common stock resumed dividend payments in 1915, after a five-year interval, with a payment of 7 per cent. Eight per cent. was paid in 1917 and 1918, 14 per cent. in 1919 and 10 per cent in 1920. Dividends were then suspended until October 31, 1922, a payment of 5 per cent. being made last year. An 8 per cent. rate was placed in effect last January, after a 100 per cent. stock distribution. A dividend of 50 per cent. in stock was paid in 1916.

Since its admission to trading on the New York Stock Exchange in December, 1923, the preferred stock has sold as high as 98¼ and as low as 93. It is at present quoted to yield over 7 per cent. The common stock was listed on the same date. It has sold as high as 14⅛ and as low as 10⅛. At the present price the return is around 5 per cent.

The company is now producing at the rate of about 2,250 vehicles monthly, according to my information. This output exceeds all former production records of the company. Earnings are officially estimated at more than $4,000,000 for the six months ending February 28 last, which constitute the first half of the company's fiscal year.

BROWN-BECKWITH GETS CANDY FIRM

Earnest E. Smith, Inc., No. 52 Devonshire street, Boston, specialists in New England securities, make the interesting announcement that the Brown-Beckwith Company of Dover, and Manchester, N. H., have taken over the White Mountain Candy Company of Concord, N. H. This acquisition on the part of the Brown-Beckwith Company gives them about 400 new customers, an added sales force and an additional equipment.

Brown-Beckwith Company was organized to acquire the properties and business of several long established, successful companies manufacturing bakery products, frozen creams, beverages and sugar candies. During the last three years the company has increased sales ten fold and is now the largest producer of its kind east of Boston.

The several departments that have been added to the bakery of the Brown-Beckwith Company create a decided operating advantage and unusual earning power. Delivery of soft drinks, hard candy and ice cream is made by the same fleet of twenty trucks and expressed to the same customers as the bakery products. This cuts the cost of distribution, which is a larger item of expense than all others put together.

The company owns two new factories and sixty acres of land. The larger property is the bakery at Dover. The other property owned is four miles south of Manchester.

BUILDING GREATER FOR PAST WEEK

Comparative statistics of building and engineering operations in New England for week ending April 3 are reported by the F. W. Dodge Company as follows:

1923	$9,986,700	1911	$2,822,000
1922	9,279,100	1910	2,402,000
1921	1,995,500	1909	4,236,000
1920	6,028,000	1908	1,611,000
1919	5,541,000	1907	2,827,000
1918	2,948,000	1906	976,000
1917	2,178,000	1905	1,476,000
1916	2,723,000	1904	1,621,000
1915	3,529,000	1903	2,096,000
1914	2,682,000	1902	2,414,000
1913	5,341,000	1901	3,572,000
1912	3,605,000		

Wall St. Gossip

KRESGE March sales were $6,949,545, increase of 55.09 per cent.

HUMBLE Pipe Line Company announces reduction in price of Mexia crude oil from $2.20 barrel to $2.

ILLINOIS Central's freight traffic in March increased 20 per cent. over same month a year ago. Number of carloads handled totaled 198,143, against 164,922 in 1922.

FREIGHT loadings on Rock Island aggregated 135,524 carloads in March, against 123,106 last year, an increase of 9.2 per cent.

FREIGHT loadings on Northwestern in March were 22,918 more than last year, being 175,270 cars, against 152,352.

CUBA Cane Sugar's central La Julia in Cuba has finished grinding, with final outturn of 111,000 bags, against outturn of 160,420 last year.

FEDERAL Sugar has advanced refined sugar to 8.90 cents, up 10 points.

PHILADELPHIA CO. should benefit materially from court order to end receivership on Pittsburgh Railways Co. which is a subsidiary. Other branches of Philadelphia Company are showing improved earnings.

NORTHERN PACIFIC freight rates cut becomes effective in 30 days.

WHETHER Island Creek Coal can maintain a $20 per annum rate throughout the year is problematical as coal authorities are predicting the keenest sort of competition in the bituminous industry for 1923.

COLT'S Patent Fire Arms Mfg. Co. president, Samuel Stone, reports business conditions as favorable, with desirable government contracts on hand, and with improved prospects for washing machine products.

PRESIDENT H. R. MALLINSON of silk concern bearing his name is expected to arrive home from his European trip, April 18.

AMERICAN Safety Razor pool is expected to operate on the up side.

IT HAPPENS frequently that good stocks are thrown overboard to protect weak ones.

AMERICAN Woolen and Studebaker are capacity, the Steel Corporation at 92 per cent. with 100 per cent. in sight for Summer, and yet all are planning to gear operations still higher.

BUFFALO, Rochester & Pittsburgh for 1922 reports deficit of $1,191,165, against $946,597 in 1921.

AMERICAN Locomotive's second and current quarter should run materially higher so that prospects of balance of around $24 for half year are quite good.

G. F. Redmond & Co.
Inc.
STOCKS & BONDS
Market Letter Service Reports
19 Congress St. BOSTON
Tel. Congress 6700
New York Detroit Cleveland
Chicago Baltimore
Philadelphia
Direct Private Wires

FINANCIAL INDICATOR

With price range of active stocks on New York Curb Exchange for last week and 1922 sent gratis. Ask for booklet BA-6.

WILSON, HOOKER & CO.
Members
New York Curb Exchange
50 CONGRESS ST., BOSTON
Telephone: Congress 7135

Profit with Safety

How $40 to $125 controls 100 shares of any listed stock is explained in our booklet
STOCK PRIVILEGES
Many profit opportunities exist in present market. Send for free copy.
R. PARKER & CO. 50 Broad Street New York

Radio

Send for exhaustive report on the prospects for the common and preferred stock.
FREE ON REQUEST
Withington & Co.
27 State Street, Boston
Private Branch Exchange, Main 7907

Announcements

DEATHS

AMES—In Winthrop, April 5, Annie Jane, widow of the late Charles Ames, in her 88th year. Funeral from the residence of her daughter, Mrs. William F. Edgar, 14 Pleasant st. (Thornton Station), on Friday at 2:30 p. m. Relatives and friends invited. Interment at South Gardiner, Me., Saturday afternoon.

CRONIN—In Jamaica Plain, April 4, Jeremiah J., beloved husband of Ellen M. Cronin (nee Goulding). Funeral from his late residence, 15 Hall st., Saturday, April 7, at 9:30 a. m. Solemn requiem high mass at St. Thomas' Church at 10 o'clock. Relatives and friends respectfully invited. Late member Washington Lodge N. E. O. P. Motor cortege.

GRAY—In Fayville, Mass., April 5, Lawrence Everett Gray, son of Chester C. and Mary G. (nee Flanders), aged 6 months 9 days. Services at home Saturday, April 7, at 2:30.

DETECTIVES

SEE Boston's woman detective, G. L. Oakes Currier, family business troubles. 28 School St., Rm. 44, Congress 5377.

P. J. BURKE
National Detective Agency Advice and Consultation Free
665 Washington St. Tel. Beach 1461

PERSONAL

JUSTICE OF THE PEACE AL COREY
NOTARY. Always home. 44 Cortes st., near 210 Columbus av. Phone Dewey 5216-J NOW.

Lost and Found

Lost—Silver Waltham Watch
In or near Huntington Av. Restaurant, opposite Public Library, embossed case, much worn, stem winder, date about 1870; intrinsic value very small; but cherished as heirloom; liberal reward. Notify N. C. WYETH, Needham 281-R.

LOST—Wed. at Arlington Heights, dog with black nose, tan shaggy hair, resembling Airedale. Tel. Arlington 245-W. Liberal reward.

LOST—Saturday evening, March 31, on Bay State rd., near Raleigh st., brown Kolinsky scarf, suitable reward. Return to 1 Raleigh st., Boston.

LOST—Saturday, on Wellesley train, velvet bag, beaded trimming, containing jewelry and money. Tel. Wellesley 802; liberal reward.

LOST—A pearl necklace, between Normal Art School and Winthrop, April 3; reward. Tel. Ocean 55.

LOST—Sunday, string of yellow pearl beads valued as gift. Reward. Tel. Miss CAREY, Dorchester 0257 or 0921-M.

LOST—A gold leaf watch charm enclosed in glass case; liberal reward for its return. MAKEEVER, Main 2933.

Automobiles

AUTOMOBILES FOR SALE

Stewart VIM **Express**
¾-Ton Stewart, canopy top body, excellent tires, good shape mechanically, ready to run.. **$50**
VIM MOTOR TRUCK CO. OF N. E.
1106 Commonwealth Av.; Aspinwall 1421

Ford

2 1921 CHASSIS, with starter, good tires, $125 each; one chassis without radiator, $25; a 1922 and 1921 sedan, reconditioned to suit customer; a 1922 coupe, 5 almost new shoes, mechanically good.
LALIME & PARTRIDGE, Inc.
1255 Boylston st., Boston; Back Bay 10760; night service.

Ford VIM **Tour. Car**
Ford Touring, exceptionally fine shape mechanically, good tires all around, mounted spare..... **$125**
VIM MOTOR TRUCK CO. OF N. E.
1106 Commonwealth Av.; Aspinwall 1421

Model 48 Winton
7-passenger touring car. A big, roomy, comfortable car. In wonderful shape, with 5 nice tires. Price $450.
WILLS SAINTE CLAIRE COMPANY OF N. E.
834 Commonwealth Ave., Boston, Mass. Tel. Brookline 7850.

1921 VIM **Ton Ford**
Express body, cord tires **$200**
VIM MOTOR TRUCK CO. OF N. E.
1106 Commonwealth Av.; Aspinwall 1421

Cadillac 59 Phaeton
4-passenger. Driven only 8900 miles. Equipped with 5 oversize cord tires. In perfect condition throughout. Attractively priced at $1650.
WILLS SAINTE CLAIRE COMPANY OF N. E.
834 Commonwealth Ave., Boston, Mass. Tel. Brookline 7850.

OPEN AIR SALE
✓ 20 cars Ready to Go and Stay Going. See them today. BOSTON OLDSMOBILE CO., 940 Commonwealth Ave.

1918 Peerless Coupe
Recently repainted and in good running condition. Has had but one owner. Will demonstrate to your satisfaction anywhere. J. TINGLOF, 660 Beacon st., Boston. Tel. Kenmore 0980.

Overland Touring Car For Sale
Perfect condition, five new shoes. Call after 6. Newton North 1059-R.

1922 Chandler Touring Car
RUN 4 months; first class condition. BADGER'S GARAGE, Adams st. Quincy, Gra. 2704.

FOR SALE—2½-ton Packard truck with stake body, good condition; new tires all around. Tel. Revere, 914-J.

FOR SALE—Ford runabout, good condition, $90. Tel. Mystic 2950-W.

SEE THIS DODGE touring, just overhauled and in fine condition; a good buy at $250. Tel. Dedham 1023-W.

LATE Buick 6 Roadster, new paint, good condition, $300 cash. Mystic 218-R.

AUTO ACCESSORIES

TIRE CHAINS, Weed type, 38 heavy cross chains in each pair, 30x3½, $2.49 per pair. BASCOM'S, 224 Columbus av.

MOTOR TRUCKING

Long Distance Moving
Points between Boston and New York. Roxbury 7388-M.

WE HAVE short-haul work for 3½ and 5-ton trucks with platform bodies. Apply for work at 571 Atlantic av., Boston. YOULDEN, SMITH & HOPKINS.

MOTORCYCLES AND BICYCLES

NEW Bicycles, $25 up; Inds, $10 up; tires, $1.50 up. BOSTON CYCLE CO., 15 Warren st. Opp. Dudley "L" Term.

Automobiles

AUTO TIRES

All High-Grade Tires
Good for Big Mileage

30x3	$2.50	32x4½	$5.25
30x3½	3.25	33x4½	5.50
31x4	3.50	34x4½	5.75
32x3½	3.70	35x4½	6.00
32x4	3.75	36x4½	6.25
33x4	4.00	33x5	6.30
34x4	5.00	37x5	6.50

35x5 Goodyear Cord and others......$5.00
Send ad. with order and deduct 5%. Mail orders given prompt attention. Tires shipped day order is received.
A 1 TIRE CO.
296 Columbus Ave., Boston, Mass.
Tel Back Bay 7863

Sale on All Our Slightly Used Demonstrating Tires—This Week Only
30x3½ and 31x4..........$4.00
32x4 to 35x5..........$6.00
ECONOMY SUPPLY, Inc., 376 Columbus Ave., Boston. Tel. B. B. 3675

Dancing

Prof. Louis M. Lerner's Academy of Dancing
335 Mass. Ave., at Cor. Hunt. Ave.
Latest Ballroom Dancing guaranteed in 5 lessons by the Lerner original easy method. Private and class lessons 9 A. M. to 11 P. M. daily.
The school that is rated for its high class work.
Telephone Back Bay 9335

DON'T PAY EXORBITANT RATES
COME WHERE PRICE IS REASONABLE
WE TEACH YOU CORRECTLY
FLORENCE KELLY
240 Huntington Ave., Cor. Mass. Ave.
50c Learn quickly latest modern ballroom dancing, beginners especially. We guarantee to teach you in a few lessons; private and class every eve.; socials Wed. and Sat. eves., call any time. Open 10 a. m. to 10 p. m. Tel. 7507 Back Bay.

Stage Dancing
I Can Teach Anyone
Comedy, Eccentric, Soft-Shoe, Waltz, Clog, Buck and Wing and latest Frisco.
Prof. Leslie, 335 Mass. Av. B. B. 9335

OPPORTUNITY!
Unusually low rates. Unusually fine school
MODEL SCHOOL—MODERN DANCING
Miss Fawcett-Miss Hoyt, 177 Huntington ave., near Norway st. Back Bay 6153.

Wm. H. O'Brien, 393 HUNT. AVE. TEL. B. B. 7273
Private lessons anytime. 40 teachers. Classes Mon., Tues., Thurs. Socials Mon., Wed., Fri., Sat.
WHERE EVERYTHING IS ANALYZED

LOOMIS 93 MASS. AVE TEL. KENMORE 0733
Special Spring term begins Friday, April 6. The largest number of class lessons offered in Boston for the money.

MABEL G. HALL 235 HUNT. AVE. B. B. 8161
75c strictly private lesson any time. Expert teacher for each pupil; socials.

WISEMAN 550 MASS. AVE, Central Sq., Camb.
I GUARANTEE MODERN DANCING IN 4 LESSONS
Also all kinds of stage dancing. Uni. 3468-W.

PRISCO 250 HUNT. AVE. Copley 1242-J
Ballroom and Stage—Room 11—Open 7 P. M.

BAY STATE SCHOOL, 1031 Washington st., Boston—Socials Mon., Wed., Sat., classes Tues., Thurs.; private lessons; circulars.

HEINEMANN House, Boston-Somerville classes, socials, private lessons, children and adult classes. Circular, 176 Tremont st.

For Sale—Miscellaneous

CLOTHING

TERMINAL CLOTHING CO., 110 Dudley st., 2 corners from Dudley St. Sta.
BEWARE—CHEAP, NEW CLOTHING
We carry high grade students' misfit and slightly worn. Suits, $5 up; Coats, $1.50 up; Pants, $1 up. Come, be convinced. Look for name, number. Open eves.

LOOK AT OUR PRICES
For all wool clothing, latest models, 500 men's suits, $4.00 up; coats and pants, $1.25 up; vests, 25c; raincoats, value $12.00, for $3.45. 81 Green st., cor. Staniford st.

J. L. —SLIGHTLY USED AND MISFIT CLOTHING, 50 School st., Rm.13

SAM'S—Big Bargains in Students' Misfit Clothing. 123 Eliot St.

DOGS, CATS, PETS

DOGS FOR SALE
AIREDALE puppies and Italian poodle for sale. Call Reading 906 R.

WOULD like to buy a young German police dog. Call Crystal 0393.

HOUSEHOLD GOODS

SPECIAL SALE THIS WEEK
Sewing machines. Drophead, White, Singer and other makes, $5 up, while they last. 8 Central sq., Cambridge.

LADY will sell $65 sewing machine $5. 90½ Inman st., Camb.; good as new.

FOR SALE—MISCELLANEOUS

Big Baby Carriage Sale
AT FACTORY PRICES
BABY CARRIAGES....$14.50 UP
STROLLERS from ....$ 7.00 UP
Our Work Guaranteed.
BOSTON BABY CARRIAGE CO.
838 Washington St.
Tel. Beach 8527 Factory, 197 Harrison Ave.

JEWELRY AND WATCHES

PAYS CASH HENRY & ALSTERLUND
Diamonds, Old Gold, Silver, Platinum, Pearls, etc. Expert Jewelry Repairing. 27 SCHOOL ST.

$1 WEEK. DOWN. DIAMONDS and WATCHES. Large stock. Lowest prices. L. H. BURACK & CO., 5 Bromfield st.

$1 DOWN WEEK Watches, Diamonds, Jewelry. Reliable goods, low prices. ESSEX SUPPLY CO., 5 BROMFIELD ST.

ICE CHESTS AND STORE FIXTURES

For Grocers, Markets, Restaurants
Whitman Co.—Sullivan Sq.

PLUMBING SUPPLIES.

PLUMBING SUPPLIES
Direct to You. Fact'y Prices
STATE SUPPLY CO.
19 UNION STREET, BOSTON
Phone Richmond 106

Plumbing Supplies Sold Direct Boston Plbg. & Ltg. Supply Co., near No. Sta., 145-7 Portland st. **2U**

STORAGE

HUB STORAGE WAREHOUSE
840 Washington st. Tel Beach 8. Rooms $1 a mo. up. Licensed and bonded.

WIGS AND TOUPEES

High Grade Toupee $20
Ladies' and Gentlemen's Wigs.
T. B. MASSARO.
101 TREMONT ST., Boston.
Suite 517.

FEMALE HELP—MISCELLANEOUS

LADIES, Gentlemen, we train you for movies, dramatic, vaudeville and cameramen. Call or write, 100 Boylston st., Room 402.

Employment

HELP WANTED—FEMALE

GIRLS WANTED

Girls from 16-20 years of age, in silk-yarn mill. Steady work. Good wages paid beginners.

Apply in person to our Newton mill, Newton Upper Falls, Mass. Also Brighton mill, 342 Western avenue, Brighton, Mass.

New England Spun Silk Corp.

Laundry Help
Markers, sorters, feeders, folders and catchers on flat work. Apply at
CAMBRIDGE LAUNDRY
8 Soden St., Cambridge

Wanted
PUMP TOP STITCHERS
Apply Hebert Shoe Co.
STONEHAM, MASS.

General Housework
GIRL or woman wanted in working man's family; small children; must become one of family. Phone Braintree 81-J.

Experienced Stitchers
ON cotton dresses and waists. HUB DRESS MFG. CO., 65 Bedford st.

WANTED
Pie baker and all around baker; experienced. SCHRAFFT'S, 16-24 West st.

LAUNDRY HELP
Experienced flat-work marker wanted; also plain ironers. WOOLEY'S LAUNDRY, 187 Condor st., East Boston.

CHOCOLATE DIPPERS—EXPERIENCED
HEATH & CO., Franklin and Braintree sts., Allston.

SCHRAFFT'S
250 Washington St., Boston. Young ladies to cook, make salads and sandwiches; not afraid of hard work.

STITCHERS
ALL KINDS of stitching room help wanted; steady position. TROTTER SHOE CO., 187 William st., Chelsea, Mass.

SCRUB WOMAN
FOR general cleaning. SCHRAFFT'S, 11 Summer st.

CROCHET BEADERS
Experienced. HUB HAND EMBROIDERY CO., 611 Washington st. Rm. 607.

COOK and second maid wanted in an adult family; references required. Tel. Brookline 5677.

EXPERIENCED girls wanted in retail candy store. Apply HONEY BEE CANDY SHOP, 720 Mass. ave., Cambridge.

EXPERIENCED marker and sorter wanted. GLENDALE LAUNDRY SYSTEM, Inc., 740 Broadway, Everett.

WANTED—Mother's helper or maid, recommendations necessary. Phone Roxbury 6461.

WANTED—Competent woman to assist in housework and cooking. Jam. 1763-W.

HELP WANTED—MALE

WANTED
MACHINISTS and LABORERS
Good wages, steady work; low rent in company cottages, also employees' hotel. Apply ATLANTIC DYESTUFF COMPANY, Newington, N. H. (Next to Portsmouth).

NIGHT SPINNERS
wanted on woolen system. Good wages. Apply
BELGIAN SPINNING CO.
ELM ST., WALTHAM.

WANTED
TWO ELECTRIC ARC WELDERS
Scannell Boiler Works
Lowell, Mass.

Painters Wanted
For automobile work, 1st class man and 2nd class man. S. J. McNEILLEY, 629 Hammond st., Chestnut Hill.

BLACKSMITH
FIRST-CLASS forger on construction tools and general forging; none but first-class man need apply. Steady work. VULCAN TOOL MFG. CO., Quincy Adams, Mass.

40 CATTLEMEN
Wanted on steamship to Liverpool; return free. ATLANTIC SHIPPING CO., 164 Commercial st.

PORTER
MAN needed for general cleaning. SCHRAFFT'S, 11 Summer st., Boston.

LABORERS WANTED
FISHER, METZGER & WHITE, Charles River rd., Cambridge.

YOUNG MAN
FOR soda fountain. SCHRAFFT'S, 11 Summer st., Boston.

NIGHT weavers wanted on Knowles looms. DUSTIN ISLAND WOOLEN MILLS, Penacook, N. H.

WANTED—First-class man take charge of New England territory, on commission basis, and to employ assistant on lower rate of commission to sell to retail druggist for old established house. R. E. WATHEN & CO., 245 West 55th st., N. Y.

WANTED—Four granite cutters, journeymen, steady employment the year around, on the American plan. Write P. O. Box No. 247, Montpelier Vt.

WANTED—Men for general work. Apply in person at MERRIMAC CHEMICAL CO., No. Woburn, Mass.

WANTED—Single man, to care for cows and milk. W. W. CROFT, 49 Marion st., Medford.

WANTED—Painter, capable of taking charge of men; apply in person. MERRIMAC CHEMICAL CO., No. Woburn, Mass.

Employment

HELP WANTED—MALE

Men Wanted

20 to 40 years of age, for general mill work, good wages and steady employment. Call in person, ready to work, to the

NEW ENGLAND SPUN SILK CORPORATION
Newton Upper Falls, Mass.

WANTED A FEW College Trained Men

to develop along certain specialized lines other than Salesmanship; eventually to become executives; only those possessed with energy, initiative and having a pleasing personality will be considered. Remuneration will be commensurate with ability. Address L 138, American office.

MEN WANTED
To Work In Rubber Factory
Experienced men preferred, but not necessary. Good pay. Apply ready for work.
PLYMOUTH RUBBER CO.
INC.
CANTON, MASS.

Become An Auto Mechanic
New classes for mechanics, salesmen, ignition experts, battery men, chauffeurs, welders.
New Classes Begin April 9
Prepare now for
BIG SPRING DEMAND
Y. M. C. A. Auto School
288 St. Botolph St., Boston
Send for free pass and catalogue

SODA MEN
Experienced. Apply SCHRAFFT'S, 16-24 West st.

INSTRUCTION AND TRAINING

PARKER AUTO SCHOOL
Opportunity to learn driving, repairing, ignition. First lesson and instruction free. We are the most reliable school in Boston. Open eves. License guaranteed.
PARKER AUTO SCHOOL
18 Columbus Ave. Tel. Beach 8626

7 AUTO LESSONS $5
FULL CHAUFFEUR'S COURSE $14
6-CYL. car; license guaranteed. VINCENT, 4 Appleton st., near Arlington sq.; open eves.

AGENTS, CANVASSERS, SALESMEN

SALESMEN—Write for free book and full particulars; earn $2500 to $10,000 yearly; big demand for men; inexperienced or experienced; city or traveling. NAT'L SALESMEN'S TR. ASSN., Dept. 366, Chicago, Ill.

Furnished Rooms

ROOMS WITHOUT BOARD

COMFORT CHAMBERS
ROOMS $1 up day; weekly, $4, $5 up. Tel. 54590 Back Bay. 567 Tremont st.

COZY furnished front room, 10 minutes from Park st.; references. Tel. Copley 1539-M.

DORCHESTER—62 Alexander st., large front room, bath floor; improvements. Roxbury 8236-M.

LARGE, sunny, furnished room, with or without light housekeeping, imp., 5 mins. from cars. Watertown. Newton North 1963-J.

LARGE housekeeping room, suitable for two; also small room. 13A Rockville Park. Rox. 3283-R.

PARLORS, basements, sq. side rooms. Tel. F. H. CONNAUGHTON, 43 Union Park.

TO LET—In Roxbury, suite of 7 rooms, all improvements $50; available May 1st. Tel. Roxbury 7014-M after 5 p. m.

TWO pleasant rooms, new apartment; conveniences; near 3 car lines to Harvard sq.; best location. Newton 4431-R.

23 FOUNTAIN ST.—2 furn. housek. rms., heat, elec., bath, gas stove. Rox. 3465-W.

11 BLACKWOOD ST.—Suite 6, furn. room for light housekeeping, piazza, steam heat.

10 OUTSIDE rooms, steam heat; 75c day, $3 up week. 130 Dartmouth st.

2 CONN. furn. housekeeping rooms, 3rd floor, $6 week. Malden 1998-W.

SUMMER COTTAGES

ALLERTON
Beautiful summer home, excellent location, eight large rooms, enclosed porch, separate servant quarters. All modern improvements and fireplace. Motor launch included. Write L-136, Boston American.

Musical Instruments

HIGH-GRADE PIANOS, player-pianos talking machines. Bargains in used pianos.
DURRELL'S 2306 Washington St. Dudley Terminal

USED PIANOS, standard makes, guaranteed, $50, $75, $100, $125 up; terms $1, $1.25, $1.50 weekly. BROOKS, 32 Boylston st., 1 flight.

HIGH-GRADE Poole upright piano, mahogany finish; good condition, $350. Telephone evenings Stoneham 481-M.

MUSICAL INSTRUCTION

REAL RAGTIME PIANO IN 10-20 LESSONS
Free Booklet. United School, 30 Huntington Ave.

Musical Instruments

NORRIS 181 Tremont St.
AUTOPIANO
Considered the best player-piano made, construction most durable. No rubber tubes to wear out and leak, perfect music tracking device. Send for catalogue. Sold only by CHAS. S. NORRIS, 181 Tremont st. We are exclusive representatives.

WE OFFER a beautiful mahogany small grand; see and hear this piano and save $400. CHAS. S. NORRIS, 181 Tremont st.

STEINWAY PIANOS—Several of these noted instruments at less than one-half price when new. See us before you decide. CHAS. S. NORRIS, 181 Tremont st.

HARDMAN UPRIGHT—Also Henry F. Miller upright and grand, for $350; easy terms; Chickerings, 4 fine uprights, look like new, and one nice grand for $500. CHAS. S. NORRIS, 181 Tremont st.

50 USED UPRIGHT PIANOS taken in exchange for the Autopiano, priced from $100 to $200; all makes to rent. CHAS. S. NORRIS, 181 Tremont st.

McPHAIL PIANOS
BUILT in Boston for over 80 years; sold only in this vicinity at 181 Tremont st.; write for catalogues of grands, uprights, player-pianos. CHAS. S. NORRIS, 181 Tremont st.; pianos to rent, lowest terms.

Kranich & Bach Pianos
SOLD only at 181 Tremont st.; beautiful player grands, grandettes, small grands and all styles of upright pianos. CHAS. S. NORRIS, 181 Tremont st., write today for catalogue and prices; open evenings.

UPRIGHT PIANOS
$25 $50 $65
as low as
$5 down, $1 weekly
88-note player $175
50 rolls music free
New pianos half price
Best Piano Bargains in Boston
Used Chickering Uprights, $80, $63, $75; Hallet & Davis, Steinway, Vose, Ivers & Pond, Mason & Hamlin and many others, $75 to $150. Several new pianos $150, $175 and up. Biggest warerooms in New England. A visit to my place will surprise you.
J. P. COLLINS
100 Summer Street, Boston
Largest piano dealer in the world

Real Estate for Rent

APARTMENTS AND FLATS

2 to 4 Room Suites
With kitchenette and bath, immaculate condition, best location in Fenway and Back Bay. Rents $45 to $80 per month; references required. GEO. W. JOHNSTON, 1299 Beacon st., Brookline. Tel. Brookline 2190. 40 Court st., Boston. Tel. Main 7631.

TO LET—3-ROOM APTS.
STEAM heated, bright and sunny, ready for occupancy, all modern impts. Janitor service, desirable location, near Huntington and Massachusetts aves., $45. 57 Belvidere st. Owner on premises 9 to 12 a. m.

Brookline, Furnished Apartment
On Winthrop Road, six large rooms and reception hall; dining and living rooms furnished in mahogany, library in Flemish oak; chambers attractively furnished; two minutes' walk to Beacon st. cars; will lease to American tenant until Sept. 1, 1923, for $135 month; references required. For appointment, call Congress 6527; MR. DYER, 727 Old South Bldg.

FUR. two 3-rm. suite or 6-rm. suite; elec., steam. 47 Falmouth st., Suite 3.

TO LET—In Dorchester, suite of 6 rooms, perfect condition, electricity; small adult family only; rent $45. Apply JOHN MILLER, 36 Canterbury st., Dorchester.

1 AND 2-ROOM, furnished and unfurnished suites. 21 Astor st., Boston. Tel. Back Bay 6786.

BUSINESS PROPERTY

STORE and 7 rms. to let, ideal business location, outside navy yard gate. 93 Water st., Charlestown.

Real Estate—For Sale

HOUSES FOR SALE

For Sale—Roxbury
8-room house with all improvements, room for 2-car garage. Price $4700; terms. Tel. Roxbury 7014-M, 9 to 5.

ARLINGTON HEIGHTS—New cottage, 4 rooms, unfinished attic; $3000. Arlington 1299-R.

BEACHMONT—2-family house, 2 yrs. old, modern improvements, electricity, hot water heat, 3 mins. from the beach; room for 2-car garage; price $7,500. Apply 56 Jones rd., Beachmont.

CORNER 2-apartment, lower apartment of 5 rooms, reception hall; upper apartment contains 6 rooms. Hot water heat, combination gas and electric fixtures. Price reduced to $8500; terms. C. E. HENNESSEY, 1617 Blue Hill av., Mattapan sq. Milton 1304.

DORCHESTER—Three-family, in nice section of Meeting House Hill; all improvements except electricity; present low rental of $90 a month; first mortgage $5000; rents could easily be increased to $120; price for quick sale $9000. Apply to J. A. WHALEN & CO., 606 Dudley st.; phone Roxbury 3256.

EVERETT—Nearly new, 7-room house, American neighborhood; all improvements; garage. Price $5700. Terms. C. W. FREEMAN, Chelsea 149.

FOR SALE—Cottage at Plum Island, Newbury, Mass. 6 rooms furnished, water and sink. Price reasonable for quick sale. Write or phone J. L. SMITH, 483 Mass. ave., Lexington. Tel. Lexington 171-M; hours from 8 to 5.

JAMAICA PLAIN—2-fam., 5-5 rooms, baths, open plumbing, ranges, hot water, good repair, clean house, 10,000 ft. land; $4750; $500 cash. J. D BRUCE, 223 Dudley st.

FOR SALE—House with all improvements, good garden. JAMES A. COTTER, 42 Ruggles st., Quincy. Tel. Granite 4606-M.

LIST YOUR
Real Estate with MOSSMAN, 18 Tremont st., Boston. Tel. Congress 5985.

LIST YOUR
Real estate with F. L. SANDERSON, 371 Trapelo rd., Waverley. Belmont 860.

LEXINGTON—One acre and a half land for sale. Tel. Somerville 2003-J.

ROXBURY 3-apt. house; 14 rooms; all impts., $5500. KEENAN, 22 Blue Hill av.

SO. BOSTON—3-family house for sale, price $2400, small amount down, easy terms. T. F. CASEY, 84 Wheatland av., Dorchester. Tel. 7560-M.

SOMERVILLE—5-7, modern, 5 yrs. old, $8500, $1500 down. Mystic 3915-R.

A WANT AD IN THE EVENING AMERICAN BRINGS SURE RESULTS

Real Estate for Sale

HOUSES FOR SALE

INVESTMENTS
SOMERVILLE—Near Tube Works, 3-family, 4-5-5 rms., gas and toilet; rent $44 per mo.; price $3500, $500 down. M. J. BURKE, Inman sq., Cambridge.

ALLSTON—4-family, 6 rms., impts. but heat; rent $76 per mo.; price $6200, $1000 down. M. J. BURKE, Inman sq., Cambridge.

Dorchester Three-Family
COLONIAL modern house, 18 rooms and reception; separate hot water heaters, electric, maple floors; excellent arrangement; one-car garage, good and convenient location; rents $2100; price $16,500, $4000 cash. S. W. KEENE & SON, 300 Warren st. Phone Roxbury 5500.

FOR SALE—IN SOMERVILLE
THREE-APARTMENT HOUSES of 5 to 7 rooms to each suite, with all modern improvements and without improvements, ranging in prices from $6000 to $10,500, cash or terms. JESSE S. NEWCOMB, 34 Broadway, Somerville.

To Somerville Real Estate Owners
I HAVE CUSTOMERS with cash to buy modern two and three-family houses, in good locations; if you want a quick sale, list your property with me. JESSE S. NEWCOMB, 34 Broadway, Somerville.

Somerville, Attractive 2-Family
POWDER HOUSE BOULEVARD—6-6 room suites, large rooms, open plumbing, set tubs, steam heat, electricity, gas, room for 2-car garage, price $9500; do not wait, this will sell soon as seen. Phone Somerville 8148-W.

QUINCY—SINGLE HOUSE
SIX ROOMS, bath, glassed and screened front piazza, improvements, steam heat, maple floors, concrete cellar, land, privet hedge and shrubs, etc. Owner, Granite 4930-W.

BUY FROM OWNER
A REAL FARM, 10 miles from Boston, 50 acres, modern set of buildings, built 5 years, including all implements, tools and stock, including truck and tractor. JOHN A. LAURIE, The Elms, Lexington; tel. Lexington 514-W.

WINTHROP HIGHLANDS
SINGLE and apartment houses—$3500 to $35,000; beautiful estates; also apts. 3 rooms, kitchenette, bath, sun parlor; heated; janitor service; on ocean front; MOORE, 63 Crest av., cor. Hutchinson st. Ocean 1446.

For Exchange
CHARLESTOWN—3-family house, near City sq., needs repairs; 3-family, 14 rooms, near Sullivan sq., needs repairs. Both free and clear. CHAS. F. DOW, 18 Tremont st., Boston. Tel. Main 4184.

FOR SALE
TWO 4-family brick buildings; rentals $4,700; price $12,500 each, showing a net profit of $50 week; $3,000 down on both. RUDD, 104 St. Botolph st. B. B. 7887.

MEDFORD
8-room house, 53 Medford st.; can be seen by appointment. Tel. Mystic 1607-R or Beach 8870. OLINSKY.

Sacrifice—2-family—Dor.
OWNER needs the money; 13 rooms, all impts., good neighborhood, handy to everything. Price $8500. Cash required, $2300. R. C. MORAN, room 545, 18 Tremont st., Boston. Cong. 5985.

WEST ROXBURY
Nearly new bungalow, on high land, in a carefully restricted community, real fireplace, hot water heat, electricity, sun porch; $7500, worth $9000. Ask MR. FOWLER, 702 Centre st., Jamaica Plain. Jamaica 500.

REAL ESTATE MORTGAGES

F. E. HOVEY, second mortgage money, no delay. 53 State st Room 816. Congress 5727.

Legal and Public Notices

In Board of Street Commissioners of the City of Boston
April 5, 1923

ORDERED: That due notice be given, that this board is of the opinion, in said city, public improvements should be made consisting of:

The laying out and construction of an extension of Ashley street, East Boston district, as a highway, from Breed street to Boardman street—hearing April 17, 1923, at 12 o'clock M.

The laying out and construction of Colonial road, Brighton district, as a highway, from Melton road northwesterly, with the name of Blenford road or some other distinctive name—hearing April 18, 1923, at 11 o'clock A. M.

The laying out and construction of Nottingham road, Brighton district, as a highway, from Melton road for its entire length, with the name of Mariposa road or some other distinctive name—hearing April 18, 1923, at 11 o'clock A. M.

The laying out and construction of Standard street, Dorchester district, as a highway, from River street, northerly—hearing April 18, 1923, at 12 o'clock M.

The laying out and construction of Arthur street, West Roxbury district, as a highway, from Weld street to Dunbar street, with the name of Anthon street or some other distinctive name—hearing April 20, 1923, at 11 o'clock A. M.

The laying out and construction of Catherine road, West Roxbury district, as a highway, from Park street to Wren street, with the name of Gertrude street or some other distinctive name—hearing April 20, 1923, at 11 o'clock A. M.

The laying out and construction of an extension of Wren street, West Roxbury district, as a highway, from Oriole street southeasterly—hearing April 20, 1923, at 11 o'clock A. M.

The laying out and construction of an extension of Ainsworth street, West Roxbury district, as a highway, from South street to Tyndale street—hearing April 20, 1923, at 12 o'clock M.

Substantially as shown on plans in the office of this board, that it intends to pass orders for making said improvements, and that it appoints the office of this board and the dates and hours specified above as the place and times for public hearings in the matters.

A true copy of an order passed by said board on said day.

Attest:
JOSEPH F. SULLIVAN,
Secretary.

Travel and Transportation

NEW YORK 5.19
Via Rail and Boat
Outside rooms with running water for $1.00. Latest connecting train from So. Station 5:10 P. M. Steamer leaves Providence 7 P. M.
COLONIAL LINE Phone Cong. 2783 196 Wash. St., Boston

BAY STATE LINE VIA RAIL & BOAT NEW YORK $4.
OUTSIDE STATEROOMS $1.00
Steel Steamships Georgia and Tennessee. Leave Providence 7:00 P. M. Tickets and staterooms at South Station, Back Bay and Consolidated Ticket Offices.

Classified Display

BUSINESS SERVICE

FACIAL BLEMISHES and DEFECTS corrected. Free consultation. Dr. E. P. REID, 100 Boylston st. Tel. Beach 905.

It is a far cry from fig leaves to silk hats, but we have arrived.—*Joseph Harrington, Boston merchant.*

BOSTON AMERICAN
Largest Evening Circulation in New England—April 6, 1923

Boston was one of the first American cities—if not the first—to open municipal free lodging houses for persons out of work.

Woman—When Is She at Her Best?

Copyright, 1922, Star Company

This is a very important question—we know the answer to it, but we shall tell only part of the answer, because we want to stir up discussion and make the reader think and write.

Every woman after twenty-two begins to worry over this question:

"Am I getting old?"

Unless you are a woman with pink cheeks, curly hair, a small waist and a great desire to please, you have no idea what a serious question that is. Many a sleepless night it brings.

After the twenty-two-year-old stage comes at thirty-three the question:

"Can a woman retain her attractiveness unimpaired after thirty-five?"

All women ask themselves that question when they get to thirty-three, and most of them take a gloomy view of the chances.

At forty each woman makes the pleasing discovery that she does not look more than thirty-five, and that not a soul is willing to believe that she is more than thirty-two. Then she begins to ask herself THE really important question:

"HOW LONG CAN I MANAGE TO LOOK THIRTY-FIVE?"

Since that is the question that every woman of forty asks herself, we must assume that woman in her wisdom has decided on thirty-five as the best age. Is that true? Is not thirty-five younger than the age of perfect development?

We can dismiss as trivial the infantile worry of the girl who thinks she is old at twenty-five. That is really too young an age for marriage in a civilized land. We can disregard also the wide-eyed appeal of the young woman of thirty-three or four who pretends to think she is getting on.

But we must be serious about the main topic, we must discuss with corrugated foreheads these questions:

When is woman at her best? When should she begin to give up shirtwaists and take to brocade, when must she sit back with a resigned expression as the front door bell rings, when—sad and pitiful thought—must she pretend that she no longer cares for admiration, and that she only "wants to see the young people enjoy themselves?"

Think about it and express your views to your friends or to us. Perhaps we shall hire some experts to discuss the subject for your benefit. Meanwhile here are facts for you to go on:

The higher the type of woman, the later comes the best age.

An oak tree and a cabbage develop on different lines—same of different sorts of women.

A woman amounts to nothing until her brain is well developed. If she has no brain she is useful and ornamental, but not important or worth discussing here.

The brain to a woman is what the light is to the lighthouse. No woman can be at her best until her mind reaches full development. That age varies probably between thirty-five and sixty—as the race improves the age moves back. The girl most pleasing to the Bushman is about thirteen years old. The woman who bosses men in Europe and persuades a Duke of Devonshire to marry without hope of an heir is of middle age.

Generally speaking, we should say that a woman very small around the forehead must be correspondingly small around the waist to make a success, whereas the woman with a broad forehead can have any sort of waist she likes or none at all and still marry the rich banker's son.

You must bear in mind that woman's modesty prevents her from deciding questions for herself when she is so deeply concerned. She does not ask "When am I at my best?" She asks "When does proud man, with his bristling mustache and his wide mind, consider me most attractive?"

Since man must be considered, it is necessary to remark that the better the man the less difference it makes. A wise man knows that extreme youth is risky, although he may conclude to undertake the task of developing the budding soul. The foolish man likes only what combines silliness with color effect. He does not count.

The Abbe de Chateauneuf was justly described by his biographer as a wise owl. He fell in love with Ninon de l'Enclos when that lady was old enough to be the mother of a general. But he was happy and Voltaire, who, as a schoolboy, called on the old lady with his friend the Abbe, tells us pleasant things of her. She was unquestionably getting scrawny; but she had a brain, and our enlightened minds, though pained at her goings on, must admit that that brain kept old age at bay.

The American woman ought to be mentally and physically at her best between forty-two and fifty. By that time she knows enough to listen patiently while a man talks about himself—no woman is at her best without that knowledge. By that time she has got over most of her foolishness.

The American woman is usually badly in need of repairs at the age mentioned, but that is due to candy, ice water, buckwheat cakes, spoiled children, fretting, lack of out-door life, tight corsets and dyspeptic husbands.

That is all we have to impart on this occasion. The old age of the writer would earn forgiveness for his frankness, if he could be seen.

Promotion After Death

What Does the Ghost Think?

Copyright, 1922, Star Company

General Maunoury was a brave, intelligent French fighter. One of his victories in the late war probably saved Paris from the Germans. Now that he is dead he is made Marshal of France.

In China to honor a living man they often confer nobility upon his great-great-grandfather, dead long ago, thus creating a long noble lineage for them. Increasing a man's rank after his death seems new in modern history.

Will General Maunoury's ghost, spirit or soul ever know anything about the honor? And, if it does know, will it be gratified or indifferent?

The practical French would say: "That isn't the question. We honor his memory and please his survivors and his family. That's all we can do for him."

Turks Wising Up

One Wife Plenty, Says Turk

By T. E. Powers

Copyright, 1923, Star Co.

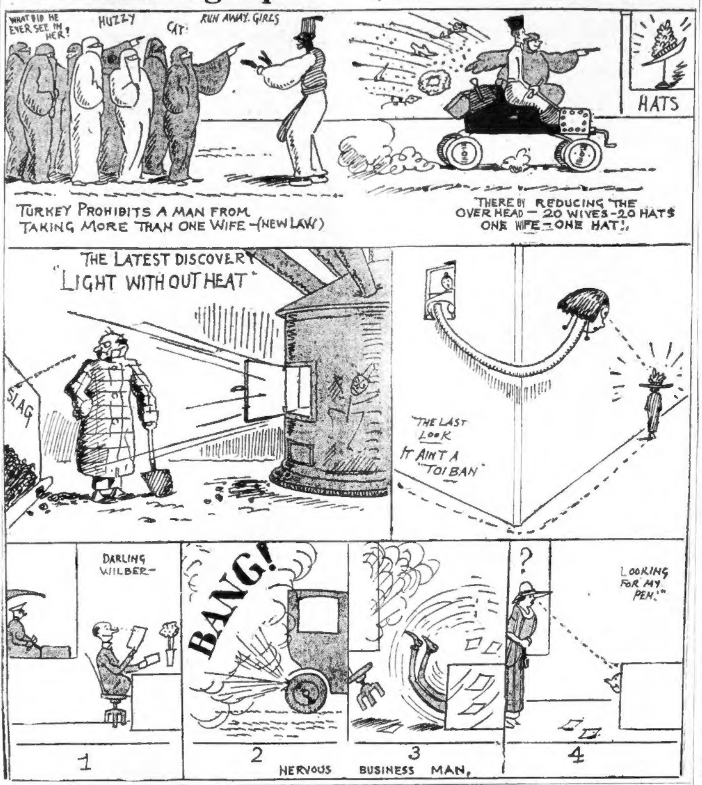
WHAT DID HE EVER SEE IN HER?
HUZZY
CAT!
RUN AWAY, GIRLS
HATS
TURKEY PROHIBITS A MAN FROM TAKING MORE THAN ONE WIFE—(NEW LAW)
THERE BY REDUCING THE OVER HEAD—20 WIVES—20 HATS ONE WIFE—ONE HAT!
THE LATEST DISCOVERY "LIGHT WITH OUT HEAT"
SLAG
THE LAST LOOK
IT AIN'T A "TOI BAN"
DARLING WILBER—
BANG!
?
LOOKING FOR MY PEN!
1
2
3
4
NERVOUS BUSINESS MAN.

THIS TRIBE HAS NEVER LAUGHED

In Ceylon is found the Veddas, who are the nearest approach to primitive man known.

They have kept themselves just as they were thousands of years ago. They have never been known to laugh.

Scientists have tickled their feet to such a degree that an ordinary man would have been in misery. Tickle as they would, the learned men could not even get a chuckle out of a single subject.

A Vedda has never been known to steal, and, what is stranger, can't conceive of anyone else taking another man's property.

Although now they are associating in some degree with civilization, the Veddas have not assimilated any of the unfortunate qualities which are general the world over.

The Veddas in every department of life seem absolutely honorable.

Copyright, 1923, Newspaper Feature Service, Inc.

THE VOICE OF NEW ENGLAND

No Attention Paid to Anonymous Communications

Defends Taxi Rates

Editor Boston American:

I notice in the press that the taxicab companies of Boston are accused of charging excessive rates. May I state on behalf of the Checker Taxi Company that our policy has always been to give the public the lowest possible rates consistent with reliable service. On commencing operations about eighteen months ago, we offered a rate which was considerably lower that any other taxi company in Boston, at the same time abolishing the charge for back mileage.

We have promised that according as the volume of our business grows, we will further decrease these rates, and everything points to our ability to do this at an early date. It is entirely up to the public themselves. If we get the volume we can afford to reduce the rates and will do so without hesitation.

In comparison with New York, I may say that the only difference is in the initial flag throw, which is 10 cents less than ours, and in the charge for extra passengers. A single passenger travelling one mile in New York is charged 40 cents, two miles 70 cents, three miles $1, and so on. Our rates are one mile 50 cents, two miles 80 cents, 3 miles $1.10. Our charge for each extra passenger is only 10 cents, no matter how long the journey.

In Chicago, Philadelphia, etc., where large volume of business allows of still lower rates being charged, this is counterbalanced by a charge of 20 cents for extra passengers. On the whole, I think it will be found that the Checker rates compare more than favorably with those in other cities, and with a continuance of the ever-increasing support which we are getting from the thinking public it will very soon be possible for us to reduce them to a figure which will put Boston right in the forefront as regards economical taxicab transportation. Increased volume of business will alone enable us to do this, therefore the whole solution rests entirely with the citizens of Boston.

FRANK SAWYER.
President, Checker Taxi Co.

WORDS FROM THE LIPS OF WISE MEN

Pride is never more offensive than when it condescends to be civil—whereas vanity, whenever it forgets itself, naturally assumes good humor.

* * *

A person who is too nice an observer of the business of the crowd, like one who is too curious in observing the labor of the bees, will often be stung for his curiosity.

* * *

We do not need to examine the faults of other people in order to know how liable human beings are to do foolish things—we have faults of our own.

* * *

Indeed true gladness doth not
always speak:
Joy bred and born but in the
tongue is weak.—Jonson.

* * *

Absence of occupation is not rest.
A mind quite vacant is a mind
distressed. —Cowper.

* * *

Heat not a furnace for your foe so hot that it may singe yourself.

THE HELPING HAND

Do Not Inclose Stamps. Letters Will Not Be Answered Personally. No Attention Paid to Telephone Calls. No Names Are Published.

Home for Dog

Editor Helping Hand:

Will you please send me the address of M. C. Q., who asked for a dog, as I know one which he could have? F. B. C.

ED. NOTE—M. C. Q. has been supplied, but you will be put in touch with L. F., who would like a dog very much and will give it a good home.

Will Get Crib

Editor Helping Hand:

I have a small crib I would like to give someone. If Mrs. B. J. H. could use it I will send it to her.
MRS. F. T. R.

ED. NOTE—Mrs. B. J. H. has been supplied, but you will be put in touch with A. E. L., who needs a crib.

To Help Mother

Editor Helping Hand:

I am a girl of seventeen and I am asking if you can help me help my mother. She has worked and slaved ever since I was seven and my sister four to give us an education, and now she is all worn out. I am going to work and am attending a business school evenings, but I can't earn enough to help much. I want her to have enough to wear so she can go out. She needs a street dress or suit, a hat, suitable for a middle-aged woman, shoes, size 7 or 6½, and if anyone has some bungalow aprons or house dresses she can patch them up, as she is a lovely seamstress. She hasn't been able to go to church in two years and has worn her Winter coat since 1918. She is tall and stout, bust 46.
A. L. B.

Come in Handy

Editor Helping Hand:

I have a crib and mattress for Mrs. B. J. H., also stroller, high chair and nursery chair, all in fine condition. MRS. J.

ED. NOTE—Many thanks. Mrs. B. J. H., Mrs. L. G. M., who can use the stroller, and Mrs. M. Mac-L., who needs the two chairs, will be put in touch with you.

Widow of Seventy

Editor Helping Hand:

Will some of your readers help Mrs. S. of Tremont street, who is a dear, frail old lady of seventy, a widow, whose daughter, her sole support, is ill at the City Hospital? This dear old lady is just recovering from grippe and has no money for rent or food except what a friend and I have been able to give her. MRS. F. P.

Thank You All

ED. NOTE—The Helping Hand Editor wishes to express his very great thanks for the following kind offers. These people will be put in touch with the ones they mention:

Mrs. L. R. C., Boston, rags for braided rugs for Mrs. M. C.

I. E., Boston, a mackinaw for Doris' brother.

G. B., West Somerville, a crib for Mrs. J. D.

Mrs. R. L. S., Beachmont, pieces of cloth for doll's clothes for Elspeth.

Mrs. F. F., Winchester, clothes for Mrs. G. E. C., who was burned out.

Mrs. W. A. S., Boston, cloth for dresses for the five and three-year-old sisters of "Eleven."

Mrs. W. T., Wakefield, R. I., underwear for Mrs. G. E. C.

G. B. S., Rye, N. H., baby clothes for Mrs. M. G. L., with the additional offer to keep the little one in clothing for six months, and clothes for the mother.

Mrs. A. W. C., Boston, rags for Mrs. A. C. for rugs, and promise of orders for rugs.

Mrs. H. G. T., South Boston, bundle of clothes for "Barbara."

J. P. C., Worcester, clothes for Mrs. T. F. S.'s boy of three and the promise of clothes for Mrs. T. F. S. herself.

Mrs. A. J. B., Mt. Vernon, Me., order for crochet work for L. E. L.

Mrs. A. L. P., Roxbury, material for rug and quilt making for Mrs. M. C. and Mrs. L. S.

Miss B. J. S., Brookline (aged ten), crib and mattress for C. L., offer of a bed if wanted, and an expression of sympathy for C. L.'s husband, who has blood poisoning.

Mrs. M. E. S., Cambridge, clothes, shoes, underwear and other things for C. L., and the promise of baby clothes if needed.

Box of Clothes

Editor Helping Hand:

Will you kindly send me the address of a girl about eight or nine years of age? I have a box of clothes that would fit her and also a few women's clothes—about 44 size. Your work is splendid, and we are all glad to help.
M. J.

Thank you. You will be sent the address of Mrs. R. L., who needs the woman's clothing, and of Mrs. M. M., who has a girl eight.

SOVIETS AND PRIEST STAND BEFORE A FIRING SQUAD

By Herbert Kaufman

THE Reds did it. Bolshevism stands beside Monsignor Butchkavitch and shares his death before a firing squad.

The execution of a priest and the suicide of a government by the same bullets!

A Petrograd doctor claims to remove dead tissue from the eye, then inserts a celluloid cup and restores vision with refracted light.

Russia needs his services—blind men, all.

This operation is performed in a minute and prompt results are reported to follow. Sudden silence from the surgeon who recently had so much to say about pigs' eyes suggests that we reserve opinion. Credulity is entitled to a few neutral zones.

Even if a French glider has learned the secret of bird flight and electric lights are found burning on atmospheric energy, some improbability still exists.

How to Make Your Own Coal

Professor Scammell of the Radium Institute at Dover furnishes the recipe for coal. Take a lot of trees and vegetable matter, select a convulsion of nature, cover your forests and jungles with hot lava and cook until carbonized.

A handy formula for Methuselah. Folk with less time to spare and without the facilities indicated, while pleased to know how fuel is made, would prefer to have some other professor kindly inform them how it is to be had.

Baron Munchausen tunes into the news with a statement that Dr. Figu Roskoff turns the air into a slingshot and hurls articles, regardless of weight, almost any distance.

A German newspaper warns us that the mere possibility of employing such incalculable forces would place the universe at the mercy of their discoverer. Another item for one's mental neutral zone.

Ambitions Would Still Bristle With Bayonets

Lord Robert Cecil believes he can convince America that disarmament and international agreement will insure world peace.

If all the guns and battleships from Halifax to Hankow are sunk civilization won't be safe from violence until men disarm their minds.

So long as secret thought and national ambitions bristle with bayonets war will recur.

Until laboratories are destroyed and invention forbidden the razing of arsenals is an empty gesture.

The reduction of military and naval establishments curtails mutual expenses, but it leaves each power with the same relative strength as before.

Passengers on an elevator retain their respective positions whether they ride up or down.

Treaties Can't Bind Human Nature

Alexander thrashed his neighbors, walloped Persia, mauled India and overthrew Egypt with thirty thousand men.

The less great countries protect themselves, the easier for little ones to invade them.

Pacifists, leaguers and other idealists are inspired by noble sentiments, but seem forgetful of history.

Ministers may sign treaties, but human nature can't be regulated by Cabinet decision. The instincts of centuries must first yield to education and evolution. Lord Robert will find failure at the end of his rainbow chasing.

When five men in every ten are invulnerable to the whispers of expediency, when racial aspirations die, when hate corpuscles disappear from bitter blood streams, when prejudice counsels with justice, when diplomacy plays its cards face up and the color line is wiped from society, kingdoms and republics may confide their future to moral covenants. Read the cables and study the map—then judge for yourself if that moment is at hand.

Barnum's Ghost Is Green With Envy

Now and then truth tries its level best to pass for fiction. Highwaymen steal the only existing formula for the cure of a fatal disease. Mediums will please note a tinge of envy in Barnum's wraith—that would have been his idea how to advertise a medical sensation.

A Baltimore absconder is caught with grease-painted face, white wig and doddering about with a cane. Many movies evidently deluded the young man as to the gullibility of detectives. He finds them far shrewder than reported.

A London hospital claims satisfactory results in the treatment of paralysis with malaria germs. One evil is supposed to destroy another. Some years ago West Indians imported the mongoose to rid their plantations of rats and snakes. Since then they've vainly sought something to destroy the mongoose. What becomes of the malaria bugs?

Many a Mickle Makes a Muckle

A Brooklyn engineer unites metal and glass. Experimenters dreamed of the marriage before Tutankhamen's ancestors began to be royal. Even Edison is impressed.

Progress is halted by trifles oftener than mountains. A thousand "almost miracles" are kept infeasible by single missing parts.

The welding of copper to porcelain represents five years of continuous experiment. That doesn't sound as if it should be difficult, yet the problem has probably intrigued as many brains as an obstacle in physics.

The process saves untold millions. If patentable, the inventor will make more money than a subway builder or a bridge designer.

Elephantine ideas aren't record earners. People buy garden spades oftener than steam shovels.

The biggest profits accrue from serving limitless markets. Ford builds the smallest car.

(Copyright, 1923, by King Features Syndicate and Herbert Kaufman)